Microlog Microfiche Collection
Resolution Chart

Copyright

Copyright for the ***contents*** of this microfiche is held by the publisher of the original document. Please contact the original publisher for guidance in all copyright matters. Copyright in this ***microfiche edition*** is held by Micromedia Limited.

Quality of the Microfiche Reproduction

Micromedia Limited maintains the highest standards for micrographic reproduction. Attempts are made to obtain the best quality print version to microfilm. However, there are some printing styles, colours and graphic layout styles (including maps, graphs and tables) which do not reproduce well. Because of the value of the original document, Micromedia has filmed it recognizing that it may not be as easy to read as the original document.

Some pages have been filmed twice to improve the clarity of the reproduction. Consult both reproductions to ensure that all of the original text is read.

Microcopy Resolution Test Chart
National Bureau of Standards
Standard Reference Material 1010a
(ANSI and ISO Test Chart No. 2)

PM-1 3½"x4" PHOTOGRAPHIC MICROCOPY TARGET
NBS 1010a ANSI/ISO #2 EQUIVALENT

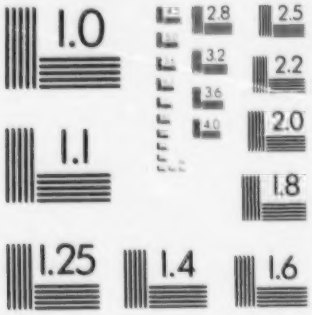

MS109

24x

micromedia
a division of IHS Canada

20 Victoria Street, Toronto, ON M5C 2N8
Tel.: (416) 362-5211
Toll free: 1-800-387-2689
Fax: (416) 362-6161

Collection MICROLOG sur Micromédia
Tableau de résolution

Droits d'auteurs

Les droits d'auteurs du conenu de cette microfiche sont détenus par l'éditeur du document original. Veuillez communiquer avec celui-ci pour obtenir des renseignements sur tout ce qui touche les droits d'auteurs. Les droits d'auteurs de cette édition sur microfiche sont détenus par Micromédia Limitée.

Qualité de reproduction sur microfiche

Micromédia Limitée maintient les normes de reproduction micrographique les plus élevées. Elle fait tout son possible pour obtenir la version sur papier à reproduire sur microfiche de la meilleure qualité possible. Cependant, certains styles d'imprimerie, de couleurs et de style de mise en page graphique (incluant des cartes, des grahiques et des tableaux) se reproduisent mal. En raison de la valeur du document original, Micromédia l'a reproduit tout en reconnaissant qu'il ne sera peut-être pas aussi lisable que le document original.

Tableau de résolution micrographique
National Bureau of Standards
Standard Reference Material 1010a
(ANSI and ISO Test Chart No. 2)

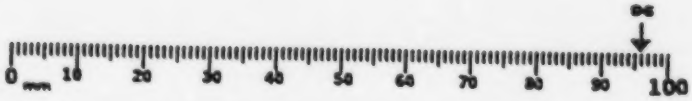

PM-1 3½"x4" PHOTOGRAPHIC MICROCOPY TARGET
NBS 1010a ANSI/ISO #2 EQUIVALENT

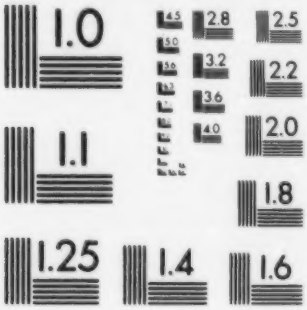

MS109

24x

micromedia
a division of IHS Canada

20 Victoria Street, Toronto, ON M5C 2N8
Tel.: (416) 362-5211
Toll free: 1-800-387-2689
Fax: (416) 362-6161

SIAST

SASKATCHEWAN INSTITUTE OF
APPLIED SCIENCE AND TECHNOLOGY

Five-Year Summary of SIAST Programs 1996-97 to 2000-01

Prepared by:

SIAST Planning, Research and Development Division
Institutional Research Office

April 2002
#02-03

www.siast.sk.ca

102-04976/

Saskatchewan Institute of Applied Science and Technology

Five-Year Summary of SIAST Programs 1996-97 to 2000-01

Prepared by:
SIAST Planning, Research and Development
Institutional Research Office

Report #02-03

©April 2002

Saskatchewan Institute of Applied Science and Technology
Planning, Research and Development Division

Reproduction of this report or parts thereof is permitted provided appropriate acknowledgments are given.

Executive Summary

Student data for the five-year period, 1996-97 to 2000-01, is available for all programs offered at the Saskatchewan Institute of Applied Science and Technology (SIAST). The data is collected and recorded by the Institute's student record system (BANNER). The data is extracted annually from the record system in preparation for a variety of studies and primarily for the SIAST Education Equity Monitoring report submitted to the Saskatchewan Human Rights Commission. The data for the five-year program summary herein is verified with that of the Education Equity Monitoring report.

The Five-Year Summary report is produced annually. The report is a comprehensive picture of students registered in SIAST programs and this year has been expanded to include:

a) Core Funded Programs
- *applied certificate, certificate, advanced certificate, and diploma programs*
- *on-campus programs*
- *full-time and part-time programs*

b) Non-core Funded Programs
- *applied certificate, certificate, advanced certificate, and diploma programs*
- *off-campus programs [which include those offered in partnership with Regional Colleges or other agencies; distance delivery, SCN, and home-study]*
- *full-time and part-time programs*

c) Apprenticeship Programs

d) Basic Education Programs

e) Job Start/Future Skills Programs

The report identifies capacities, applications, enrollments and graduates for SIAST programs.

Capacities
The capacities data is provided by the Registrar's Office and includes only the on-campus programs at the four campuses.

Applications
Applications identified in a specific academic year (July to June) are not the same cohort as the enrollment figures identified in the same academic year. The application data record those that applied to SIAST within an academic year.

Application data are not recorded in BANNER for the Apprenticeship and Basic Education programs.

Also, the majority of applications for off-campus programs are not entered in BANNER. Therefore, the applications data are mainly for those programs offered at the four SIAST campus locations.

For those programs with two exit points, both certificate and diploma, students must re-apply to enter the diploma program. An example is the Early Childhood Education certificate and diploma programs.

Enrollments

Enrollments for all SIAST programs are recorded in BANNER. Total enrollments for each of the five years are much more than applications, since applications for Basic Education, Apprenticeship and many off-campus programs are not recorded in BANNER.

SIAST enrollment in programs for the period 1996-97 to 2000-01 can be summarized as follows:

Program Enrollment	*1996-97*	*1997-98*	*1998-99*	*1999-00*	*2000-01*
SIAST Credential Programs (total)	7743	8041	7174	7181	7380
Core Funded	*5342*	*5333*	*5163*	*5355*	*5528*
Non-Core Funded (extension)	*2401*	*2708*	*2011*	*1826*	*1852*
Apprenticeship Programs	2169	2597	2782	2883	2854
Basic Education Programs	3674	2992	2882	2567	2493
SIAST Programs (total)	13586	13630	12838	12631	12727

Graduates

The graduate data are for programs for which a SIAST credential is awarded. As with applications, graduate data does not include Basic Education nor Apprenticeship programs. SIAST graduate data, according to the figures used for the Education Equity Monitoring Report, for the period 1996-97 to 2000-01 are summarized as follows:

Program Graduates	*1996-97*	*1997-98*	*1998-99*	*1999-00*	*2000-01*
SIAST Credential Programs (total)	3788	3744	3543	3474	3644

The report does not include the extension registrations in SIAST courses.

*****

Table of Contents

Executive Summary i

1.0 Introduction 1

2.0 Sources of Data 1

2.1. SIAST Education Equity Annual Monitoring Report 1
2.2. SIAST Program Inventory Report 1
2.3. Notes 1

3.0 Results 2

3.1. Capacities 3
3.2. Applications 3
3.3. Enrollments 4
3.4. Graduates 6

4.0 Review of Enrollment Figures 7

4.1. Credit Programs 7
4.2. Core and Non-core Funded Programs 8
4.3. JobStart/Future Skills Enrollments 9
4.4. Apprenticeship Programs 10
4.5. Basic Education Programs 11

5.0 Conclusion 12

Appendix A 13

Appendix B 30

Appendix C 33

1.0 Introduction

SIAST is an educational institute that provides students with the opportunity to study full programs or a variety of courses, either at one of the four Institute campuses or at many locations throughout the province. Both the programs and courses are diverse in the method of delivery. Historical statistics provide SIAST management with the means to examine and compare trends in applications, enrollments and graduates.

2.0 Sources of Data

2.1. SIAST Education Equity Annual Monitoring Report

The primary source of data for the five-year summary report originates from the statistics produced by the SIAST student record system (BANNER) for the annual SIAST Education Equity Monitoring Reports. The focus of the annual monitoring reports is to review and summarize the application, enrollment, and graduation activity in terms of the four designated equity groups. The data for the five-year program summary herein is verified with that of the Education Equity Monitoring Report. The figures are slightly different from those of the SIAST Annual Report. Also, the graduate figures are different than those identified in the Graduate Employment Survey Report (GES). These differences are a consequence of the data for the Education Equity Monitoring Report, Graduate Employment Survey Report and the SIAST Annual Report being produced from BANNER at different points in time.

2.2. SIAST Program Inventory Report

In the five years, 1996-97 to 2000-01, there have been many approved program changes – new programs, revisions to existing programs, and deleted programs. The SIAST Program Inventory Report, March 2002, was used to update the elements of the SIAST programs.

2.3. Notes

Prior to 1997-98, programs were structured within divisions aligned with the campuses. For example, the four Welding programs at SIAST, one at each of the four campuses, were considered separate programs in different divisions with different management structures. During the period 1997-98 to 1998-99, SIAST was reorganized as a provincial educational institute and as a result programs were restructured into one of six program disciplines. The six program divisions are:

- Business and Agriculture
- Industrial Training
- Science and Health
- Community Services
- Nursing
- Technology

Two additional divisions were also established at that time:

- Associated Studies
- Basic Education

The Associated Studies division assists programs in offering courses to students who are enrolled in full programs. Therefore course data is totalled with that of programs.

Since 1998-99, extension programs were absorbed within the main program divisions rather than separate divisions at each campus.

In this five-year summary report, programs and their data are aligned according to the current division placements. For example, the Electrician program, once categorized within a variety of divisions at the campuses, and more recently at the time of restructuring was aligned in the Industrial Training division, is now categorized in the Technology division.

With the programs now aligned in the current divisional structure, all data for transferred programs are now placed with the program in the new division.

3.0 Results

The Five-Year Summary report is produced annually. The report is a comprehensive picture of students registered in SIAST programs and this year has been expanded to include:

a) Core Funded Programs
- *applied certificate, certificate, advanced certificate, and diploma programs*
- *on-campus programs*
- *full-time and part-time programs*

b) Non-Core Funded Programs
- *applied certificate, certificate, advanced certificate, and diploma programs*
- *off-campus programs [which include those offered in partnership with Regional Colleges or other agencies; distance delivery, SCN, and home-study]*
- *full-time and part-time programs*

f) Apprenticeship Programs

d) Basic Education Programs

e) Job Start/Future Skills Programs

The report does not include the tens of thousands of registrations or enrollments in extension courses or classes. It encompasses only those students enrolled in programs (i.e. those that have met the admission requirements for programs).

Appendix A outlines the complete SIAST program data for *capacities, applications, enrollments, and graduates.* A notes column has been added to the program data in the appendix which identifies major program revisions that have taken place within the past few years. For example, in 1998-99, the Department of Education re-titled many Basic Education programs. Another example is the Nursing Education Program of Saskatchewan, a partnership arrangement with the University of Saskatchewan, and the former diploma nursing programs. These and other re-configured, re-titled or revised programs have been captured in the notes section.

3.1. Capacities

The capacities data is established by the program divisions and provides the registration centers at the campuses with the maximum number of students to register for each program. The data below is provided by the Registrar's Office and applies only to the on-campus programs.

SIAST Program Capacities	*1996-97*	*1997-98*	*1998-99*	*1999-00*	*2000-01*
Business and Agriculture	978	950	960	972	975
Community Services	754	793	811	830	885
Industrial Training	582	604	596	596	574
Nursing	614	474	458	538	634
Science and Health	570	572	572	572	617
Technology	1235	1239	1234	1267	1336
SIAST On-campus Programs	**4733**	**4632**	**4631**	**4775**	**5021**

Full Load Equivalencies

In the years 1996-97 to 2000-01, capacities were recorded for core funded on-campus seats. For 2001-02 and onward, capacities will be recorded as full load equivalents (FLE) reflecting the total capacity of SIAST to delivery programs regardless of funding or delivery methods.

By way of explanation, the table below records the identified capacities for full load equivalents in 2001-02:

SIAST Program Capacities	*2001-02*			
	Core Funded	*Non-core Funded*	*Apprenticeship*	*Basic Education*
Business and Agriculture	1063			
Community Services	715			
Industrial Training	527			
Nursing	550			
Science and Health	592			
Technology	1270			
SIAST On-Campus Programs Total = 14,153	**4717**	**4035**	**2908**	**2493**

Non-credit course offered at SIAST are not included in the capacities calculations

3.2. Applications

Applications identified in a specific academic year (July to June) are not the same cohort as the enrollment figures in the same academic year. The application data identify those that applied to SIAST within the academic year. Generally, the applicants in one year will become the enrolled students in the following academic year. In cases where programs have wait lists, some applicants may not become enrolled students for the programs of choice for a few years.

Application data is not recorded in BANNER for the Apprenticeship and Basic Education programs. The Apprenticeship and Trade Certification Commission deals with applications for apprentices. If the Basic Education division at SIAST deems a student has met the standards for admission to Basic Education, formal application is not required. Students are directly enrolled in Basic Education as registered students.

Also, the majority of applications for off-campus programs are not entered in BANNER. For example, the Regional Colleges register the applicants to study SIAST programs at one of the nine colleges in the province. Therefore, the applications data from BANNER are mainly for those programs offered at the four SIAST campus locations.

As well, a student applying to study a diploma program will apply once at the beginning of year one, whereas, for those programs with two exit points, both certificate and diploma, students must re-apply to enter the diploma program. An example is the Early Childhood Education certificate and diploma programs.

Summarized application data for SIAST credit programs are as follows.

SIAST Applications	*1996-97*	*1997-98*	*1998-99*	*1999-00*	*2000-01*
Business and Agriculture	2284	2017	2211	1833	1670
Community Services	1689	1650	1904	1525	1584
Industrial Training	1531	1494	1667	1246	1194
Nursing	537	492	1085	1133	1048
Science and Health	1812	2061	1953	1269	1812
Technology	1409	1391	1651	1450	1486
SIAST On-Campus Credit Programs	**9262**	**9105**	**10471**	**8456**	**8794**

At first glance, one could conclude that applications had decreased overall in the years 1996-97 to 1999-00. However, one must be cognizant that in some divisions, for example Business and Agriculture, a large proportion of training is offered off-campus and won't be recorded in BANNER. Another division, Nursing, was in transition from the SIAST diploma nursing program to the NEPS program in the 1996-97 and 1997-98 years. This may have been a factor for the reduction in applications. As the NEPS program replaced the diploma nursing program and a nursing shortage in the province became evident, intake capacities were increased and applications increased dramatically.

3.3. Enrollments

Enrollment data include total student enrollments in all SIAST programs. The data include program enrollment for on- and off-campus, full- and part-time, core and non-core funded, Apprenticeship and Basic Education programs. Not included are individual course registrations.

Enrollments for all SIAST programs are recorded in BANNER. Total enrollments for each of the five years are higher than applications, since applications for Basic Education, Apprenticeship, and many off-campus programs, as mentioned above, are not recorded in BANNER.

SIAST enrollment in all programs for the period 1996-97 to 2000-01 is summarized as follows.

SIAST Enrollment	*1996-97*	*1997-98*	*1998-99*	*1999-00*	*2000-01*
Apprenticeship	2169	2597	2782	2883	2854
Basic Education	3674	2992	2882	2567	2493
Business and Agriculture	2139	2273	1842	1719	1723
Community Services	1143	1167	1029	1128	1132
Industrial Training	1229	1295	1091	1081	933
Nursing	629	546	580	766	864
Science and Health	1294	1487	1437	1292	1401
Technology	1309	1273	1195	1195	1327
SIAST Programs (total)	**13586**	**13630**	**12838**	**12631**	**12727**

The overall enrollment at SIAST in the last five years has remained fairly stable, a difference of approximately 1000, from a high in 1997-98 of 13630 to 12631 in 1999-00. When one compares enrollment on an annual basis, the differences are much less. For example, between 1998-99 and 1999-00, enrollment decreased by 207, yet between 1999-00 and 2000-01, enrollment increased by 96.

Increases in enrollment occurred in five of the six program divisions over the five-year period. The suspension of the Medical Laboratory and Medical Radiologic programs in 1996-97, while the curriculum was under review, would have had an impact in the enrollment in the Science and Health division, from 1294 in 1996-97 to 1401 in 2000-01. Also, in the Nursing division, the increase in capacity in the NEPS and Practical Nursing programs is evident with enrollments increasing each year from 629 in 1996-97 to 864 in 2000-01.

In the Basic Education division, enrollment decreased by 1181 in the 1996-97 to 2000-01 comparison. In fact, enrollment decreased in each of the last five years, with the larger decreases between 1996-97 and 1997-98 (682), and 1998-99 and 1999-00 (315). Decreasing Federal funding and transferring more of the responsibility for training in Basic Education to the Dumont Technical Institute (DTI) are cited as major reasons for the overall decrease in Basic Education enrollment at SIAST.

The chart below provides a visual view of enrollment in the six program divisions over the five-year period. The enrollment figures include apprenticeship data.

SIAST Program Enrollments (including Apprenticeship)

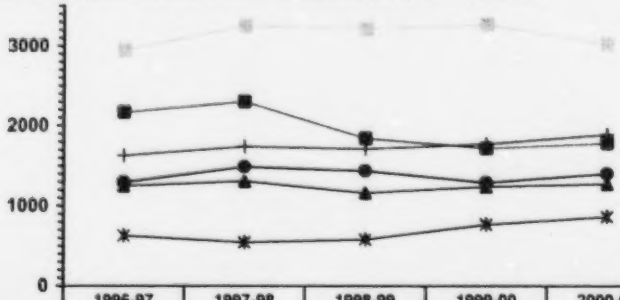

	1996-97	1997-98	1998-99	1999-00	2000-01
Business and Agriculture	2165	2302	1846	1719	1779
Community Services	1249	1309	1164	1243	1274
Industrial Training	2947	3253	3218	3272	3026
Nursing	629	546	580	766	864
Science and Health	1294	1487	1437	1292	1401
Technology	1628	1741	1711	1772	1890

3.4. Graduates

The data for graduates, as with applications, does not include the Basic Education nor Apprenticeship programs. Upon completion of study, students in the Apprenticeship programs receive journeyperson status from the Apprenticeship and Trade Certification Commission. Upon completion in the Basic Education programs, students receive graduation status from Saskatchewan Learning.

Summarized graduate data for SIAST credit programs are as follows.

Program Graduates	*1996-97*	*1997-98*	*1998-99*	*1999-00*	*2000-01*
Business and Agriculture	832	831	809	744	779
Community Services	557	708	537	655	607
Industrial Training	810	810	757	780	831
Nursing	303	104	93	142	114
Science and Health	859	900	972	825	893
Technology	427	391	375	328	420
SIAST Credential Programs (total)	**3788**	**3744**	**3543**	**3474**	**3644**

In the last three years, 1998-99 to 2000-01, the number of graduates at SIAST overall remained fairly stable with a difference of 101 between the two-year comparison 1998-99 and 2000-01.

Students in the NEPS program now graduate from the University of Saskatchewan, which accounts for the continuing decrease in graduates. Graduates between 1999-00 and 2000-01 had increased in the Business and Agriculture, Industrial Training, Science and Health, and Technology division and decreased in Community Services and Nursing divisions.

The table below summarizes the graduation rates by credential:

Graduates by Credential	*1996-97*	*1997-98*	*1998-99*	*1999-00*	*2000-01*
Applied Certificate	467	399	413	535	617
Certificate	2260	2358	2254	2069	2086
Advanced Certificate	46	99	82	147	112
Diploma	1015	888	794	723	829
SIAST Credential Programs (total)	**3788**	**3744**	**3543**	**3474**	**3644**

The number of graduates awarded applied certificates increased in each of the four years, 1997-98 to 2000-01. There are currently 37 applied certificate programs at SIAST, which is 20% of credit programs.

The number of graduates awarded advanced certificates also increased in the first four years under review (1996-97 to 1999-2000) with a slight decrease in 2000-01. There are currently 14 advanced certificate programs offered at SIAST, seven of these are in the Nursing division. Three others were established in the Community Services division when the Ceramist program was separated into four smaller programs; one certificate and three advanced certificate programs.

4.0 Review of Enrollment Figures

4.1. Credit Programs

Credit programs are those for which one of the following credentials is awarded upon completion of study: *applied certificate, certificate, advanced certificate* and *diploma*. Credentials from SIAST are not awarded for *Apprenticeship* nor *Basic Education* programs.

Summarized enrollment data for SIAST credit programs are as follows. **Appendix A** reports the detailed application, enrollment and graduate information for each SIAST credit and apprenticeship program.

SIAST Enrollment – Credit Programs	*1996-97*	*1997-98*	*1998-99*	*1999-00*	*2000-01*
Business and Agriculture	2139	2273	1842	1719	1723
Community Services	1143	1167	1029	1128	1132
Industrial Training	1229	1295	1091	1081	933
Nursing	629	546	580	766	864
Science and Health	1294	1487	1437	1292	1401
Technology	1309	1273	1195	1195	1327
SIAST Credit Programs (total)	**7743**	**8041**	**7174**	**7181**	**7380**

Enrollment in the following divisions increased in 2000-01 from 1999-00; Business and Agriculture, Community Services, Science and Health, Technology, as well overall at SIAST.

4.2. Core and Non-core Funded Programs

SIAST core funded programs are directly funded within the SIAST operating budget. Core funded programs are generally offered on-campus.

Non-core funded programs are those mainly offered off-campus in partnership arrangements with the Regional Colleges or other education institute or agency. The non-core funded programs are offered on demand and may not necessarily be offered every year.

Core Funded Programs

SIAST Enrollment	*1996-97*	*1997-98*	*1998-99*	*1999-00*	*2000-01*
Business and Agriculture	1537	1544	1493	1393	1337
Community Services	760	790	827	916	907
Industrial Training	774	815	711	709	673
Nursing	508	464	496	652	783
Science and Health	541	526	502	528	616
Technology	1222	1194	1134	1157	1212
Core Funded Programs (total)	**5342**	**5333**	**5163**	**5355**	**5528**

There are slight reductions in enrollments in the Business and Agriculture, Community Services and Industrial Training divisions. The reduction in Business and Agriculture may be attributed to the slump in the agriculture sector.

The chart below graphs the five-year trend of core funded enrollment in each division. The data is shown in the previous table.

Enrollment in Core Funded Programs

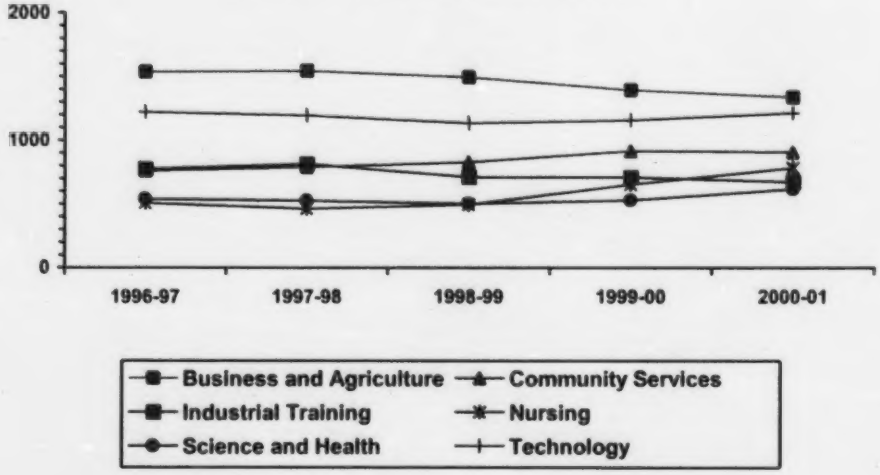

Non-core Funded Programs

SIAST Enrollment	*1996-97*	*1997-98*	*1998-99*	*1999-00*	*2000-01*
Business and Agriculture	602	729	349	326	386
Community Services	383	377	202	212	225
Industrial Training	455	480	380	372	260
Nursing	121	82	84	114	81
Science and Health	753	961	935	764	785
Technology	87	79	61	38	115
Non-core Funded Programs (total)	**2402**	**2708**	**2011**	**1826**	**1852**

Enrollment in 2000-01 increased in the Business and Agriculture, Community Services, Science and Health, and Technology divisions.

The chart below graphs the five-year trend of enrollment in each division. The data is shown in the previous table.

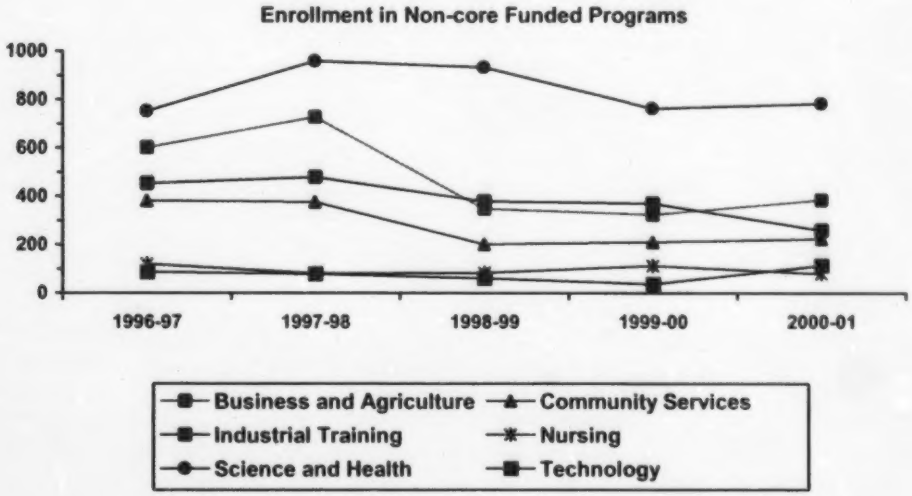

4.3. JobStart/Future Skills Enrollments

Enrollment data for JobStart/Future Skills programs are not totalled with SIAST regular program data. The JobStart/Future Skills program is a provincial government initiative that provides financial assistance to employers and training institutions to deliver recognized training that aids in the creation of new employment opportunities and meets the immediate needs of industry. The components of the JobStart/Future Skills initiative include both work-based and classroom training.

Summarized enrollment data for the JobStart/Future Skills programs are as follows:

JobStart/Future Skills Enrollment	*1996-97*	*1997-98*	*1998-99*	*1999-00*	*2000-01*
Full-Time	264	193	332	366	546
Part-Time	15	116	109	81	112
Credit Courses	2292	2063	2537	2302	3479
Non-Credit Courses	-	575	1111	1239	1139

SIAST manages all registrations in JobStart//Future Skills programs for training throughout the province, whether credit or non-credit. The lengths of the credit courses are consistent with SIAST programs, whereas the lengths of the non-credit courses vary according to the needs of the employers.

The chart below graphs the five-year trend of enrollments in the JobStart/Future Skills programs.

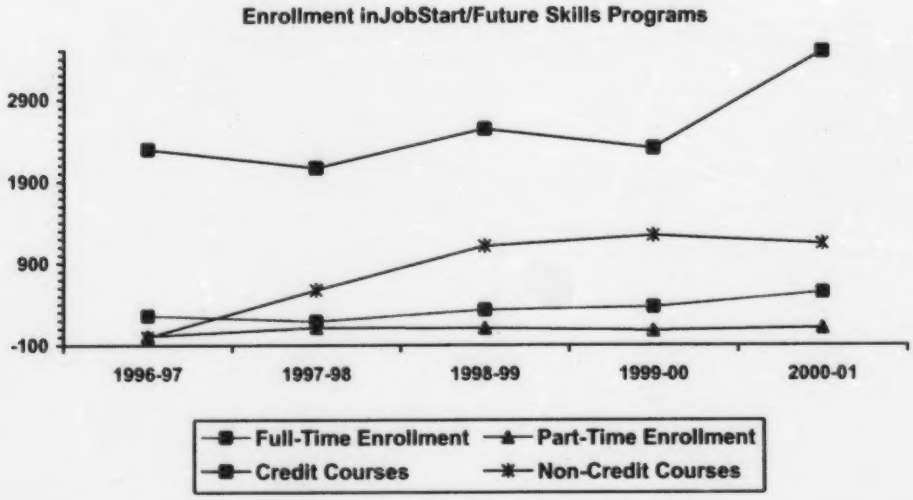

This initiative continues to grow as shown by the increasing trend in enrollments, particularly in the credit courses. There may be some correlation between the decrease in program enrollments in non-core funded programs, in section 4.2 and the marked increase in enrollments in the JS/FS program. However, JS/FS trianing generally has replaced previously sponsored training or accesses new employers to SIAST who have not been clients in the past.

4.4. Apprenticeship Programs

SIAST currently offers twenty-seven Apprenticeship programs in four of the six program divisions – the majority of programs are located in the Industrial Training division. Enrollment in apprenticeship programs increased over the four-year period, 1996-97 to 1999-00. Enrollment decreased slightly in 2000-01 by 29 enrollments (1%).

Summarized enrollment data in the Apprenticeship Programs are as follows. **Appendix B** records the enrollment figures for apprenticeship programs offered at SIAST.

SIAST Enrollment	*1996-97*	*1997-98*	*1998-99*	*1999-00*	*2000-01*
Business and Agriculture	26	29	4	0	56
Community Services	106	142	135	115	142
Industrial Training	1718	1958	2127	2191	2093
Technology	319	468	516	577	563
Apprenticeship Programs (total)	**2169**	**2597**	**2782**	**2883**	**2854**

The chart below graphs the five-year trend of enrollments in the Apprenticeship programs. The actual figures are shown in the previous table.

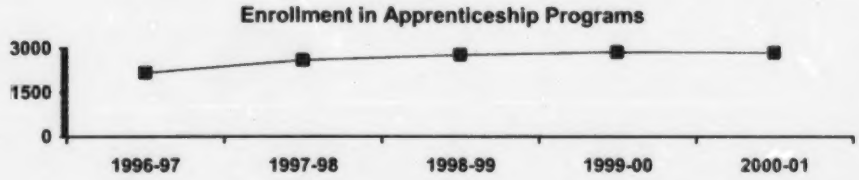

4.5. Basic Education Programs

SIAST offers eleven specific Basic Education programs at the four campuses. A few years ago Saskatchewan Learning combined a variety of smaller BE programs into larger groupings. The combinations have been identified in the notes column of the chart. The ABE 5-10 and Adult 12 programs are offered at each of the Kelsey, Palliser, Wascana and Woodland Campuses. The other nine programs are offered at one, two or three of the SIAST campuses.

The Basic Education enrollment data are summarized as follows. **Appendix C** records the full enrollment figures for Basic Education programs.

BE Program Enrollment	*1996-97*	*1997-98*	*1998-99*	*1999-00*	*2000-01*
ABE 5-10	1014	823	872	864	863
ADULT 12	1209	1061	1000	846	862
Other BE programs	1451	1108	1010	857	768
Total BE Enrollment	**3674**	**2992**	**2882**	**2567**	**2493**

The chart below graphs the five-year trend of enrollment in Basic Education programs.

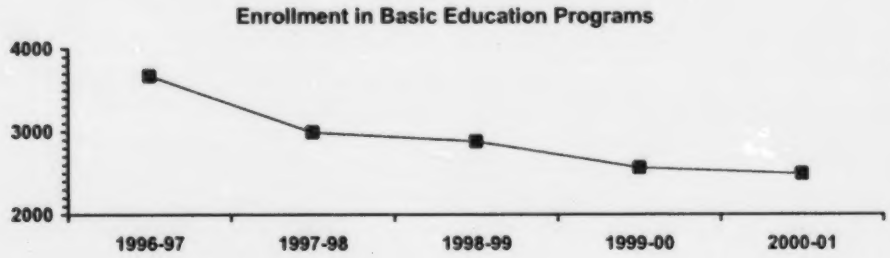

Overall, enrollment in Basic Education continues to decrease and can be attributed to the decrease in third party funding. The major Basic Education programs, ABE 5-10 and Adult 12, do not reflect the decrease as much as the program categorized within "other Basic Education programs". These are Employability/Life Skills, English Language, GED Preparation and Literacy.

5.0 Conclusion

The summary report is more comprehensive this year and it is anticipated that the document will be more beneficial to management and program staff. The report will continue to be produced annually and will now include the additional elements that were presented in this document:

a) Core Funded Programs
- *applied certificate, certificate, advanced certificate, and diploma programs*
- *on-campus programs*
- *full-time and part-time programs*

b) Non-Core Funded Programs
- *applied certificate, certificate, advanced certificate, and diploma programs*
- *off-campus programs [which includes those offered in partnership with Regional Colleges or other agencies; distance delivery, SCN, and home-study]*
- *full-time and part-time programs*

c) Apprenticeship Programs

d) Basic Education Programs

e) Job Start/Future Skills Programs

The report identifies capacities, applications, enrollments and graduates for SIAST programs.

The data does not include the tens of thousands of extension registrations in SIAST courses.

*****

SIAST Program

Program Name	Cred/Yr	Funding	Campus	Capacity 00-01	Capacity 99-00	Capacity 98-99	Capacity 97-98	Capacity 96-97	Applications 00-01	Applications 99-00	Applications 98-99	Applications 97-98	Applications 96-97	Enrolled 00-01	Enrolled 99-00	Enrolled 98-99	Enrolled 97-98	Enrolled 96-97	Graduates 00-01	Graduates 99-00	Graduates 98-99	Graduates 97-98	Graduates 96-97	Notes
Business And Agriculture Division																								
Accounting	Cert	NCF	PA EXT																23	24	18	12	12	
Agriculture Production	Cert	Core	WA	24	24	24	24	24	6	18	16	17	24	11	11	12	19	14	6	10	10	11	9	
Agriculture Production	Cert	NCF	WA EXT																				8	
Beef Management	Cert	Core	WA	16	16	16	16	16	18	14	18	7	15	15	9	7	8	10	9	8	3	4	9	
Beekeeping	AppCert	NCF	WA EXT													5			2					
Business (Semesters 1&2)	Cert	Core	PA	260	260	260	260	290	428	507	719	708	733	341	362	368	418	390					3	Cert or 1st yr for Acct, Admin, CIS, Fin, Mkt
Business (Year 1)	Cert	NCF	PA EXT											102	137	135	362	212	6	9	17	5	2	
Business (Year 1)	Cert	Core	WD	45	45	45	30	30	65	55	88	60	66	45	56	52	56	48	25	28	21	24	48	Cert or 1st yr for Acct, Admin, CIS, Fin, Mkt
Business (Year 1)	Cert	NCF	WD EXT											10			14	22				19	6	
Business Administration : Accountant	Dipl	Core	WD										3				5	30				2	9	Deleted 1998-99
Business Administration : Manager	Dipl	Core	WD														10	28				9	11	Deleted 1998-99
Business Computer Programmer	Cert	Core	WD					35										10					3	Deleted 1997-98
Business Planning	AppCert	NCF	WD EXT											29	10	9			15	4				New program 1998-99
Business: Accountancy (Semesters 3&4)	Dipl	Core	PA	60	60	60	60	60	128	152	156	138	206	105	113	126	125	135	57	44	68	60	75	Includes coop
Business: Accountancy (Semesters 3&4)	Dipl	NCF	PA EXT														18					9		
Business: Administration (Semesters 3&4)	Dipl	Core	PA	40	40	40	40	40	62	77	94	101	178	55	65	84	90	104	30	35	48	61	59	Includes coop
Business: Administration (Semesters 3&4)	Dipl	NCF	PA EXT													10	55	50			6	32	25	
Business: Computer Information Systems (Semesters 3&4)	Dipl	Core	PA	72	72	60	60	60	201	220	213	222	161	145	157	206	155	126	90	67	87	64	60	Includes coop
Business: Computer Information Systems (Semesters 3&4)	Dipl	NCF	PA EXT												12					8				
Business: Financial Services (Semesters 3&4)	Dipl	Core	PA	30	30	30	30		66	48	67	46		33	44	41	29		28	38	41	27		
Business: Human Resource Management (Semesters 3&4)	Dipl	Core	PA	30	30	30	30		34	32	38	41		23	18	32	40		13	11	21	28	1	
Business: Marketing (Semesters 3&4)	Dipl	Core	PA	40	40	40	40	40	68	90	90	63	97	58	67	51	43	68	33	46	22	30	55	Includes coop
Business: Public Administration (Semesters 3&4)	Dipl	Core	PA					30				1	53					8				4	4	Deleted 1997-98
Business: Public Administration (Semesters 3&4)	Dipl	NCF	PA EXT															9					8	Deleted 1997-98
Computer System Support	Cert	Core	WD		12	12	12		21	33	60	38	68	20	17	31	23	15	11	4	7	10		Deleted 2000-01
Computer System Support	Cert	NCF	WD EXT											12	12				7	8				Deleted 2000-01
ComputerWorks	AppCert	NCF	KE EXT											2										
ComputerWorks	AppCert	NCF	PA EXT											40	12				42	27				

SIAST Program

Program Name	Cred/Yr	Funding	Campus	Capacity 00-01	Capacity 99-00	Capacity 98-99	Capacity 97-98	Capacity 96-97	Applications 00-01	Applications 99-00	Applications 98-99	Applications 97-98	Applications 96-97	Enrolled 00-01	Enrolled 99-00	Enrolled 98-99	Enrolled 97-98	Enrolled 96-97	Graduates 00-01	Graduates 99-00	Graduates 98-99	Graduates 97-98	Graduates 96-97	Notes
ComputerWorks	AppCert	NCF	WD EXT																13					
Dispute Resolution	AdvCert	NCF	PA EXT																7	4				
Economic Development Officer	AppCert	NCF	WD EXT									13					15				16	10		
Entrepreneurship and Small Business	Cert	Core	WD	25	25	25	30		39	38	32	29	21	20	15	24	14		11	10	11	4		
Entrepreneurship and Small Business	Cert	NCF	WD EXT											18		15	14	10			13			
Equine Studies	AppCert	NCF	WA EXT											7	7				5					New program 1999-00; Partner: Kanad. Riding Academy
Farm Business Management	Cert	Core	WA	16	16	16	16	16	9	5	13	8	28	4	6	10	10	10	3	5	2	7	7	
Farm Business Management	Cert	NCF	WA EXT									6					8	16						
Farm Mechanics	Cert	Core	WA	12	12	12	12	12	13	14	17	12	12	12	12	10	10	6	6	8	10	5	3	
First Nations Public Administration	Dipl	NCF	PA EXT														13	10				9		SIIT program. Stats no longer in BANNER
Human Resources	Cert	NCF	PA EXT																9	15	8	8	7	
Human Resources	AdvCert	NCF	PA EXT															2	11	12	11	7	5	
Local Health Administration	Cert	NCF	PA EXT														25	15				10	10	SIIT program. Stats no longer in BANNER
Local Health Administration	Dipl	NCF	PA EXT														10	9						SIIT program. Stats no longer in BANNER
Office Automation/Administration	Dipl	Core	PA	30	30	30	30	30	35	31	47	52	46	22	24	34	32	28	17	15	22	17	20	
Office Automation/Administration	Dipl	NCF	PA EXT											9										
Office Computer Applications	AppCert	NCF	WD																1					New program for 2000-01
Office Computer Applications	AppCert	NCF	WD EXT											13					3	6				New program for 2000-01
Office Computer Applications (Meadow Lake)	AppCert	NCF	WD	15					3					2	1				1	1				New program for 2000-01; No NL program by SIAST
Office Education	Cert	Core	PA	35	35	35	35	35	55	77	108	83	107	35	54	45	53	51	49	25	33	25	32	
Office Education	Cert	NCF	PA EXT											8	33	63	46	27	12	9	33	9	16	
Office Education	Cert	Core	WA	160	160	160	160	195	298	268	277	243	316	280	262	260	290	336	130	145	146	149	148	Includes specialties
Office Education	Cert	NCF	WA EXT											68	73	87	109	131	34	30	33	50	51	
Office Education	Cert	Core	WD	50	50	50	50	50	95	116	99	109	127	90	83	78	91	101	50	35	48	55	38	Includes specialties
Office Education	Cert	NCF	WD EXT											34	19	20	15	43		21	35	17	29	
Office Education (Meadow Lake)	Cert	Core	WD	15	15	15	15	15	26	38	42	19	22	23	18	22	22	17	12	9	7	18	7	Includes specialties. No ML program by SIAST
Pork Production Technician	Cert	Core	WA									1	1				1	2						Now Apprenticeship only
Pork Production Technician	Cert	NCF	WA EXT								17					5	10			5	2	9	9	Now Apprenticeship only
Pork Production Technician	Apprent	Apprent	WA											56			29	25						
Pork Production Technician	Apprent	Apprent	WA EXT													4		1						

SIAST Program

Program Name	Cred/Yr	Funding	Campus	Capacity 00-01	Capacity 99-00	Capacity 98-99	Capacity 97-98	Capacity 96-97	Applications 00-01	Applications 99-00	Applications 98-99	Applications 97-98	Applications 96-97	Enrolled 00-01	Enrolled 99-00	Enrolled 98-99	Enrolled 97-98	Enrolled 96-97	Graduates 00-01	Graduates 99-00	Graduates 98-99	Graduates 97-98	Graduates 96-97	Notes
Social Housing Supervision	AppCert	NCF	PA EXT											9	10									Employees of Sask. Housing
Teleservice Customer Representative	AppCert	NCF	WA EXT											23			15	46	8	18	10	11	43	
Business & Agriculture Division Total				**975**	**972**	**960**	**950**	**978**	**1670**	**1833**	**2211**	**2017**	**2284**	**1779**	**1719**	**1846**	**2302**	**2165**	**779**	**744**	**809**	**831**	**832**	

NOTE: New programs for 2001-2002 and 2002-2003: Helpdesk/Network Operations; Basic Computer Applications; Helpdesk; Network Operations; School Secretary; Custom Harvester (Apprenticeship program)

No historical data for the following program(s): Grain Inspection (program is offered to Sask.Wheat Pool employees)

Community Services Division

Program Name	Cred/Yr	Funding	Campus	Capacity 00-01	Capacity 99-00	Capacity 98-99	Capacity 97-98	Capacity 96-97	Applications 00-01	Applications 99-00	Applications 98-99	Applications 97-98	Applications 96-97	Enrolled 00-01	Enrolled 99-00	Enrolled 98-99	Enrolled 97-98	Enrolled 96-97	Graduates 00-01	Graduates 99-00	Graduates 98-99	Graduates 97-98	Graduates 96-97	Notes
Advanced Ceramics	AdvCert	Core	WD						1					3					1					Previously part of Ceramist; capacities in Ceramic Foundations
Applied Photography	Dipl	Core	WA	16	16	16	16	15	55	56	59	37	34	25	20	27	22	27	7	4	11	2	7	
Barber/Stylist	Cert	Core	WD	6	6	6	6	6	2	6	7	6	3	2	1	3	3		2		1			Apprenticeable trade
Barber/Stylist	Cert	NCF	WD EXT													8	15	10			1			Apprenticeable trade
Ceramic Foundations	Cert	Core	WD	7	7	7	7	7	10	21	7	6	8	7	19	11	13	18	4	6	6	2	1	Previously part of Ceramist
Ceramic Foundations	Cert	NCF	WD EXT																	1				Previously part of Ceramist
Ceramics Sculpture	AdvCert	Core	WD											7	2				5	1				Previously part of Ceramist; capacities in Ceramic Foundations
Chemical Dependency Worker (Certificate)	Cert	Core	WD	30	30	30	30	30	45	42	40	65	53	31	30	33	24	32	15	12	12	11	7	
Chemical Dependency Worker (Certificate)	Cert	NCF	WD EXT									1		2	4				5	12	9	26	1	
Chemical Dependency Worker (Diploma)	Dipl	Core	WD	30	30	30	30	30		5				21	16	17	16		8	7	11	8	3	
Chemical Dependency Worker (Diploma)	Dipl	NCF	WD EXT																4	4			6	
Chemical Dependency Worker (Certificate) (Meadow Lake)	Cert	Core	WD															3					1	ML no longer offered through SIAST
Community Health Program	Cert	NCF	WD EXT															15						SIIT program. Stats no longer in BANNER
Community Services : Addictions	Cert	NCF	WD EXT														33	35				17		SIIT program. Stats no longer in BANNER
Community Services : Justice	Cert	NCF	WD EXT														13	38				22	18	SIIT program. Stats no longer in BANNER
Cook	Apprent	Apprent	PA											67	21	16	18	54						
Cook	Apprent	Apprent	PA EXT												44	60	65	12						
Cook	Apprent	Apprent	WD											14										
Cook (Meadow Lake)	Apprent	Apprent	WD											13										ML not offered through SIAST
Corrections Worker	Dipl	Core	WD	36	36	36	36	36	137	127	135	104	72	67	67	59	53	44	21	23	28	21	27	
Corrections Worker	Dipl	NCF	WD EXT											3	39									
Cosmetologist	Cert	Core	WD	18	18	18	18	24	54	54	59	54	65	41	39	42	43	54	17	20	21	13	31	Apprenticeable trade
Cosmetologist	Cert	NCF	WD EXT																				10	

SIAST Program

				Capacity					Applications					Enrolled					Graduates					
Program Name	Cred/Yr	Funding	Campus	00-01	99-00	98-99	97-98	96-97	00-01	99-00	98-99	97-98	96-97	00-01	99-00	98-99	97-98	96-97	00-01	99-00	98-99	97-98	96-97	Notes
Early Childhood Education (Certificate)	Cert	Core	KE	24	24	24	24	24	100	89	98	100	102	23	25	26	24	22	20	19	18	20	19	
Early Childhood Education (Certificate)	Cert	NCF	KE EXT								48	13	13	8		52	30	12	4	3	33	12	10	
Early Childhood Education (Certificate)	Cert	NCF	KE EXT PT								9	7	10			2		1	2	9	2		3	
Early Childhood Education (Certificate)	Cert	Core	WA	20	20	20	20	20	73	62	71	84	81	29	22	20	19	19	28	26	20	20	15	
Early Childhood Education (Certificate)	Cert	NCF	WA EXT																	1	22			
Early Childhood Education (Certificate)	Cert	Core	WD	25	25	25	25	25	52	49	67	53	66	21	38	36	35	34	5	19	14	15	27	
Early Childhood Education (Certificate)	Cert	NCF	WD EXT									12			2	32	29	19		5		12		
Early Childhood Education (Diploma)	Dipl	Core	KE	24	24	24	24	24	18	21	28	19	29	21	20	9	17	17	16	13	6	16	15	
Early Childhood Education (Diploma)	Dipl	Core	WA	20	20	20	20	14	24	19	14	17	23	13	10	16	17	13	12	10	14	14	12	
Early Childhood Education (Diploma)	Dipl	Core	WD	25	25	25	25	25		7	4		1	15	20	16	10	12	8	12	8	6	5	
Ecotourism	Cert	Core	WD	15	15				25	67				29	21				18					New program for 1999-00
Esthetician	Cert	NCF	WD EXT						5		2			5	8	6	26		5	7	8	12		
Family Development	Cert	NCF	WD EXT														14	19				22		SIIT program. Stats no longer in BANNER
First Nations Child Care	Cert	NCF	WD EXT														17	24				19		SIIT program. Stats no longer in BANNER
Food and Beverage Service	AppCert	NCF	WD EXT											1										
Food and Nutrition Management (Year 1)	Dipl Yr1	Core	KE	24	24	24	24	24	28	36	37	31	40	18	30	18	26	17						Previously Food Services Administration 1
Food and Nutrition Management (Year 2)	Dipl	Core	KE	24	24	24	24	24	2	5	1	1	1	16	13	15	13	17	8	11	13	10	8	Previously Food Services Administration 2
Food Service Worker	Cert	NCF	KE EXT PT								6	14	4					1	2	3	6	2	7	
Graphic Arts Production	Dipl	Core	WA	26	26	26	26	24	50	42	56	49	44	35	30	23	29	27	11	5	6	2	2	Data included for variety of specialty options
Hotel and Restaurant Administration (Year 1)	Dipl Yr1	Core	KE	24	24	24	24	24	64	69	67	74	84	33	31	27	24	28						
Hotel and Restaurant Administration (Year 2)	Dipl	Core	KE	24	24	24	24	24	4	2	3	1	2	23	16	21	25	27	13	16	14	21	20	
Institutional Cooking	AppCert	NCF	WD	16					12	5				10					4					New program for 2000-01
Institutional Cooking (Meadow Lake)	AppCert	NCF	WD						2					4										ML not offered through SIAST
Institutional Meat Cutting	AppCert	NCF	KE																					Previously at Woodland Campus
Institutional Meat Cutting	AppCert	NCF	WD EXT												12	18	31	33		3	5	18	5	
Library & Information Technology (Year 1)	Dipl Yr1	Core	KE	30	30	30	30	30	14	44	9	38	7	29	1	26		32						First year intake every 2 years
Library & Information Technology (Year 2)	Dipl	Core	KE	30	30	30	30	30		2	9			1	31	2	29		1		2	26		
Managing a Craft Business	AdvCert	Core	WD											2					1	22				Previously part of Ceramist; capacities in Ceramic Foundations
Meat Processing	Cert	Core	KE	12	12				3	12					9					9				
Media Arts Production (Certificate)	Cert	Core	WD	24	24	24	15	15	27	25	24	12	19	23	17	18	22	16	9	5	6	3	5	Previously Audiovisual Technician I

SIAST Program

Program Name	Cred/Yr	Funding	Campus	Capacity 00-01	Capacity 99-00	Capacity 98-99	Capacity 97-98	Capacity 96-97	Applications 00-01	Applications 99-00	Applications 98-99	Applications 97-98	Applications 96-97	Enrolled 00-01	Enrolled 99-00	Enrolled 98-99	Enrolled 97-98	Enrolled 96-97	Graduates 00-01	Graduates 99-00	Graduates 98-99	Graduates 97-98	Graduates 96-97	Notes
Media Arts Production (Diploma)	Dipl	Core	WD	24	24	24	15	15	1		1	2		10	10	7	5	12	4			1	5	Previously Audiovisual Technician II
New Media Communications	Cert	Core	WA	24	24	24	24		82	66	68	59	85	36	32	24	24		20	11	14	9		Previously Multimedia Communications
New Media Communications	Cert	Core	WD	12	12	12	12		22	22	22	24	35	13	22	24	18		9	11	10			Previously Multimedia Communications
Personal Development	Cert	NCF	WD EXT														21	36				45		SIIT program. Stats no longer in BANNER
Professional Cooking	Cert	Core	KE	36	24	24	24	24	72	78	82	72	86	36	28	24	24	24	24	22	8	19	21	
Professional Cooking	Cert	NCF	KE EXT								7	10	8		8	8	10	8		5	5	9	7	
Professional Cooking	Cert	Core	PA	36	36	36	36	36	50	51	44	57	58	39	28	36			28	18	17	22	29	
Professional Cooking	Cert	NCF	PA EXT											10					8					
Professional Cooking	Cert	Core	WD	16	24	24	24	24	55	78	87	66	88	54	56	49	50	53	18	21	10	19	18	Previously Professional Cook: Pre-employment
Professional Cooking	Cert	NCF	WD EXT									7					7	12				7		
Professional Cooking (Meadow Lake)	Cert	Core	WD	10	10	10	10	10	11	23	13	11	16	9	18	13	12	14	4	8	2	4	6	ML not offered through SIAST
Professional Cooking	Apprent	Apprent	KE											48	50	53	52	40						
Professional Cooking	Apprent	Apprent	WD EXT													6	7							
Recreation and Leisure Management (Year 1)	Dipl Yr1	Core	KE	33	24	24	24	24	41	59	59	69	61	27	29	29	28	32						
Recreation and Leisure Management (Year 2)	Dipl	Core	KE	24	24	24	24	24	1		2	2		25	28	30	27	27	12	25	21	13	23	
Rehabilitation Worker (Certificate)	Cert	Core	KE	30	24	24	24	24	82	57	72	59	67	32	37	28	22	22	17	25	18	14	18	
Rehabilitation Worker (Certificate)	Cert	NCF	KE EXT								28	28	27	25	34	31	30	39	16	17	15	23	26	
Rehabilitation Worker (Certificate)	Cert	NCF	KE EXT PT								5	8	13						2	5	4		2	
Rehabilitation Worker (Diploma)	Dipl	Core	KE	24	24	24	24	24	9	12	8	15	15	8	6	9	14	14	6	3	9	11	11	
Rehabilitation Worker (Diploma)	Dipl	NCF	KE EXT																				1	
Retail Meat Cutting	AppCert	Core	KE	12	12	12	12	12	29	50	52	38	66	21	27	27	30	33	14	16	14	19	24	Dual intakes per year. Credential revised to App. Certificate
Retail Meat Cutting	AppCert	NCF	KE EXT										23					15					9	Credential revised to App. Certificate
Short Order Cooking	Cert	NCF	PA EXT											14	13	14	22	15	9	9	14	16	6	
Short Order Cooking	Cert	Core	WD	6	6	6	6	6	17	18	26	33	21	10	9	15	12	15	3	4	6	6	9	
Short Order Cooking	Cert	NCF	WD EXT											10	8	4	17	2		11	1	9	1	
Short Order Cooking (Meadow Lake)	Cert	Core	WD						2	8	5	9	1	2	10	3	7	2	3	6				ML not offered through SIAST
Teacher Assistant	Cert	NCF	KE												27									
Teacher Assistant	Cert	NCF	KE EXT						49	2	80	27	2	79	17		28	5	62	33		31	2	
Teacher Assistant	Cert	NCF	KE EXT PT								97	93	77						34	42	10			
Teacher Assistant	Cert	NCF	WA EXT								25			24	19					17				

SIAST Program

Program Name	Cred/Yr	Funding	Campus	Capacity 00-01	Capacity 99-00	Capacity 98-99	Capacity 97-98	Capacity 96-97	Applications 00-01	Applications 99-00	Applications 98-99	Applications 97-98	Applications 96-97	Enrolled 00-01	Enrolled 99-00	Enrolled 98-99	Enrolled 97-98	Enrolled 96-97	Graduates 00-01	Graduates 99-00	Graduates 98-99	Graduates 97-98	Graduates 96-97	Notes
Therapeutic Recreation (Year 1)	Dipl Yr1	NCF	KE EXT						39	4	36			1	25									
Therapeutic Recreation (Year 2)	Dipl	NCF	KE EXT											18					11					
Therapeutic Recreation (Year 1)	Dipl Yr1	NCF	KE EXT PT								15													
Tourism Management (Year 1)	Dipl Yr1	Core	KE	20					64	4				9										New program 1999-00
Tourism Management (Year 2)	Dipl	Core	KE						2															New program 1999-00
Weaver	Dipl	Core	WD			8	8	8			1	1	6			4	5	10			3	1	1	Deleted 1998-99
Weaver	Dipl	NCF	WD EXT														5							Deleted 1998-99
Youth Care Worker (Certificate)	Cert	Core	KE	24	24	24	24	24	128	100	137	102	112	24	23	25	25	28	22	18	20	18	17	
Youth Care Worker (Certificate)	Cert	NCF	KE EXT								25	25	31	11	13	27	29	44	7	8	27	24	42	
Youth Care Worker (Certificate)	Dipl	NCF	KE EXT PT								15	12	6						3	9	2			
Youth Care Worker (Diploma)	Dipl	Core	KE	24	24	24	24	24	21	26	32	23	24	17	25	15	23	15	15	23	10	16	14	
Community Services Division Total				**885**	**830**	**811**	**793**	**754**	**1584**	**1525**	**1904**	**1650**	**1689**	**1274**	**1243**	**1164**	**1309**	**1249**	**607**	**655**	**537**	**708**	**557**	

NOTE: New program for 2001-2002 and 2002-2003: Provincial Corrections Worker

No historical data for the following program(s): Film, Video and New Media (mostly on-the-job training)

Industrial Training Division

Program Name	Cred/Yr	Funding	Campus	Capacity 00-01	Capacity 99-00	Capacity 98-99	Capacity 97-98	Capacity 96-97	Applications 00-01	Applications 99-00	Applications 98-99	Applications 97-98	Applications 96-97	Enrolled 00-01	Enrolled 99-00	Enrolled 98-99	Enrolled 97-98	Enrolled 96-97	Graduates 00-01	Graduates 99-00	Graduates 98-99	Graduates 97-98	Graduates 96-97	Notes
Agriculture Machinery Technician (Year 1)	Cert Yr1	Core	KE	24	36	36	36	36	44	36	64	82	74	21	34	36	59	35						One year program 2000-01
Agriculture Machinery Technician (Year 2)	Cert	Core	KE							1		3		18	22	22	26	31	16	10	15	16	27	One year program 2000-01
Agriculture Machinery Technician	Apprent	Apprent	KE											88	97	129	119	67						
Agriculture Machinery Technician	Apprent	Apprent	KE EXT												13									
Auto Body Detailer/Prepper	AppCert	NCF	KE EXT													5					6			
Auto Body Technician	Cert	Core	KE	14	14	14	14	14	46	52	59	41	51	14	14	14	14	15	9	5	6	10	9	
Auto Body Technician	Cert	Core	PA	28	28	28	28	28	20	40	46	26	47	28	24	20	28	24	16	17	12	22	19	Dual intakes per year
Auto Body Technician	Cert	Core	WA	26	26	26	26	24	42	56	60	39	53	46	54	44	50	48	16	22	15	26	21	
Auto Body Technician	Apprent	Apprent	KE											33	42	31	31	34						
Automotive Service Education	Apprent	Apprent	WA											24	22	27	37	32						
Automotive Service Technician	Cert	Core	KE	39	26	26	26	26	83	69	83	65	77	25	26	25	27	24	20	19	1	17	19	
Automotive Service Technician	Cert	Core	PA	13	24	24	24	24	28	44	54	27	55	20	24	17	24	22	17	22	16	22	17	
Automotive Service Technician	Cert	NCF	PA EXT											9	21	25	37	45	5	19	13	34	24	

SIAST Program

Program Name	Cred/Yr	Funding	Campus	Capacity 00-01	Capacity 99-00	Capacity 98-99	Capacity 97-98	Capacity 96-97	Applications 00-01	Applications 99-00	Applications 98-99	Applications 97-98	Applications 96-97	Enrolled 00-01	Enrolled 99-00	Enrolled 98-99	Enrolled 97-98	Enrolled 96-97	Graduates 00-01	Graduates 99-00	Graduates 98-99	Graduates 97-98	Graduates 96-97	Notes
Automotive Service Technician	Cert	Core	WA	24	24	24	24	20	48	57	57	58	57	50	44	49	44	43	14	16	11	12	8	
Automotive Service Technology	Dipl	Core	KE	26	26	26	26	26	18	19	20	23	21	13	13	13	16	17	7	13	12	10	11	
Automotive Service Technician	Apprent	Apprent	KE											127	149	145	146	141						
Automotive Service Technician	Apprent	Apprent	PA											98	105	110	103	96						
Automotive Service Technician	Apprent	Apprent	PA EXT											1	10	3	5	8						
Bricklayer	Apprent	Apprent	PA											19		6	8	8						
Bricklayer	Apprent	Apprent	PA EXT												16	16	3	3						
Carpentry	Cert	NCF	KE EXT											2	19									
Carpentry	Cert	Core	PA	14	14	14	14	14	55	65	59	53	44	14	14	13	14	15	13	11	13	12	14	
Carpentry	Cert	NCF	PA EXT												23	15		4	10					
Carpentry	Cert	Core	WD	15	15	15	15	15	34	48	58	53	53	14	20	19	18	21	9	12	14	13	13	Previously Carpenter: Pre-employment
Carpentry (Meadow Lake)	Cert	Core	WD	12	12	12	12	12			7	12	13			6	9	12			2	1	3	ML not offered through SIAST
Carpenter	Apprent	Apprent	KE EXT														29							
Carpenter	Apprent	Apprent	PA											128	85	111	97	79						
Carpenter	Apprent	Apprent	PA EXT											9	92	22	6	44						
Carpenter	Apprent	Apprent	WD											102	99	81	78	72						
Carpenter	Apprent	Apprent	WD EXT											24	44	38	18	37						
Carpenter (Meadow Lake)	Apprent	Apprent	WD													10	12	21						ML not offered through SIAST
Driver Training: 1A Combination Vehicle	AppCert	NCF	KE EXT														8		2					Credential revised to App. Certificate 2000-01
Driver Training: 1A Combination Vehicle	AppCert	NCF	PA EXT											1					3					Credential revised to App. Certificate 2000-01
Driver Training: 1A Combination Vehicle	AppCert	NCF	WA EXT												2				5					Credential revised to App. Certificate 2000-01
Driver Training: 1A Combination Vehicle	AppCert	NCF	WD EXT											70	60	93	117	133	52	63	125	115	134	Credential revised to App. Certificate 2000-01
Drywaller	Apprent	Apprent	PA EXT														6		7					Not offered at SIAST since 1997-98
Fibreglass Fabrication	AppCert	NCF	WD EXT																		1	1		
Floor Covering Installer	Apprent	Apprent	PA EXT														7							Not offered at SIAST since 1997-98
General Motors Apprenticeship	Apprent	Apprent	KE											27	20	40	45	12						
Heavy Equipment Mechanic	Cert	Core	KE	52	52	52	52	52	118	135	210	157	123	52	52	52	52	53	40	37	40	35	46	
Heavy Equipment Mechanic	Cert	NCF	KE EXT																			10		
Heavy Equipment Mechanic	Cert	NCF	KE EXT PT													7								
Heavy Equipment Mechanic	Cert	NCF	WD EXT									1					2							

SIAST Program

Program Name	Cred/Yr	Funding	Campus	Capacity 00-01	Capacity 99-00	Capacity 98-99	Capacity 97-98	Capacity 96-97	Applications 00-01	Applications 99-00	Applications 98-99	Applications 97-98	Applications 96-97	Enrolled 00-01	Enrolled 99-00	Enrolled 98-99	Enrolled 97-98	Enrolled 96-97	Graduates 00-01	Graduates 99-00	Graduates 98-99	Graduates 97-98	Graduates 96-97	Notes
Heavy Equipment Mechanic (Meadow Lake)	Cert	Core	WD	12	12	12	12	12	24	21	16	17	35	12	12	12	12	18	5	8	7		13	ML not offered through SIAST
Heavy Duty Equipment Mechanic	Apprent	Apprent	KE											127	148	115	122	72						
Heavy Duty Equipment Mechanic	Apprent	Apprent	KE EXT													6	20	23						
Heavy Duty Equipment Mechanic	Apprent	Apprent	WD EXT												8									
Heavy Equipment Operator	AppCert	NCF	KE EXT											10					19					Credential revised to App. Certificate 2000-01
Heavy Equipment Operator	AppCert	NCF	WD EXT											74	131	70	42	58	290	233	84	56	47	Credential revised to App. Certificate 2000-01
Industrial Instrument Mechanic	Apprent	Apprent	KE EXT															1						
Industrial Instrument Mechanic	Apprent	Apprent	PA											43	43	39		42						
Industrial Instrument Mechanic	Apprent	Apprent	PA EXT															8						
Industrial Loom Operator	AppCert	NCF	KE EXT														10							
Industrial Mechanics	Cert	Core	KE	14	14	14	14	14	111	55	96	78	50	14	14	14	14	15	11	13	14	12	14	
Industrial Mechanic	Apprent	Aoprent	KE											185	202	164	131	107						
Industrial Mechanic	Apprent	Apprent	KE EXT												11		10	21						
Industrial Mechanic	Apprent	Apprent	WD EXT												6									
Ironworker	Apprent	Apprent	PA EXT											34	34	23	24	11						
John Deere Agriculture Technician	Cert	Core	KE														37							Deleted 2001-02
John Deere Agriculture Technician	Cert	NCF	KE EXT						10	1	12	21	19	34	40	30	20	48						Deleted 2001-02
John Deer Agriculture Technician	Apprent	Apprent	KE															48						
Log Building Construction	AppCert	NCF	WD EXT																				9	
Machine Shop	Cert	Core	KE	24	24	24	24	24	48	72	73	65	77	24	24	23	25	24	20	22	22	24	24	Dual intakes per year
Machine Shop	Cert	NCF	KE EXT								9	11	29	8	9	9	11	14	5	7	7	10	10	
Machine Shop	Cert	Core	WA	20	20	20	20	18	43	36	45	36	57	35	30	35	42	51	13	11	13	15	19	
Machinist	Apprent	Apprent	KE											104	119	128	103	76						
Machinist	Apprent	Apprent	KE EXT													12	9	23						
Major Appliance Servicing	Cert	Core	WA		14	14	14	12		5	17	20	20		16	24	22	20		10	4	6	12	Deleted 1999-00
Major Appliance Servicing	Cert	NCF	WA EXT																				1	Deleted 1999-00
Motor Vehicle Body Repair	Cert	Core	WA																				5	
Motor Vehicle Body Repairer	Apprent	Apprent	PA											42	35	41	36	47						
Motor Vehicle Body Repairer	Apprent	Apprent	PA EXT											2	11	5	7	6						
Outdoor Power Equipment Technician	Cert	Core	WA	20	20	20	20	12	36	34	52	38	38	34	29	27	34	22	19	13	22	21	8	

SIAST Program

				Capacity					Applications					Enrolled					Graduates					
Program Name	Cred/Yr	Funding	Campus	00-01	99-00	98-99	97-98	96-97	00-01	99-00	98-99	97-98	96-97	00-01	99-00	98-99	97-98	96-97	00-01	99-00	98-99	97-98	96-97	Notes
Outdoor Power Equipment Technician	Cert	Core	WD	24	24	24	24	24	20	26	33	22	34	28	27	27	28	33	13	20	6	13	11	
Outdoor Power Equipment Technician	Cert	NCF	WD EXT																1		1			
Painting and Decorating	Apprent	Apprent	PA EXT														8	4						Not offered at SIAST since 1997-98
John Deere Parts Management	Apprent	Apprent	KE EXT												8	22	22	11						Not offered at SIAST since 1999-00
Parts Management Technician	Cert	Core	KE	28	26	26	26	26	48	54	66	63	77	30	29	32	31	31	16	12	23	20	22	
Parts Management Technician	Cert	NCF	KE EXT								10	14	31		14	10	14	16		9	8	11	9	
Partsperson	Apprent	Apprent	KE											33	29	34	35	21						
Partsperson	Apprent	Apprent	KE EXT													34	42	37						
Partsperson	Apprent	Apprent	KE EXT PT														3							
Partsperson	Apprent	Apprent	WA EXT												9									
Plumbing	Cert	NCF	KE EXT								12	24	10			23	23	37			12			Apprenticeship offering only
Plumber	Apprent	Apprent	KE											275	250	222	170	117						
Plumber	Apprent	Apprent	KE EXT											36				36						
Production Line Welding	Cert	NCF	KE EXT													12	24					18		
Production Line Welding	Cert	NCF	PA EXT											12		12	51	45	10		43	60	59	
Refrigeration and Air Conditioning	Cert	Core	KE	14	14	14	14	14	44	41	40	43	33	12	14	13	15	16	9	11	11	5	10	
Refrigeration Mechanic	Apprent	Apprent	KE											65	58	54	57	43						
Roofer	Apprent	Apprent	WD EXT											30	16	16	24	13						
Roofer	Apprent	Apprent	WD											13	6									
Sheet Metal Worker	Apprent	Apprent	KE											90	75	100	83	53						
Steamfitter/Pipefitter	Apprent	Apprent	KE											50	42	35	46	31						
Skill Upgrading	Apprent	Apprent	KE EXT															5						
Steel Fabricator	Apprent	Apprent	KE											20	13	10								
Textile Manufacturing	AppCert	NCF	WD EXT																	1			33	Data include variety of specialty options
Truck and Transport Mechanical Repair	Cert	Core	WD	12	12	12	20	20	18	19	31	26	34	12	14	12	14	21	9	10	9	12	12	
Truck and Transport Mechanic	Apprent	Apprent	WD											56	72	70	58	41						
Truck and Transport Mechanic	Apprent	Apprent	WD EXT													3	1							
Upholster	Cert	NCF	WD EXT																				8	
Warehouse Worker	AppCert	NCF	KE EXT FT									14				14	50				10	37		
Warehouse Worker	AppCert	NCF	KE EXT PT																	7				

SIAST Program

Program Name	Cred/Yr	Funding	Campus	Capacity 00-01	Capacity 99-00	Capacity 98-99	Capacity 97-98	Capacity 96-97	Applications 00-01	Applications 99-00	Applications 98-99	Applications 97-98	Applications 96-97	Enrolled 00-01	Enrolled 99-00	Enrolled 98-99	Enrolled 97-98	Enrolled 96-97	Graduates 00-01	Graduates 99-00	Graduates 98-99	Graduates 97-98	Graduates 96-97	Notes
Welding	Cert	Core	KE	42	42	42	42	42	109	73	142	118	105	40	44	44	44	44	26	32	34	30	34	Dual intakes per year
Welding	Cert	NCF	KE EXT									14	10				14	12			1	2		
Welding	Cert	NCF	KE EXT PT																	1				
Welding	Cert	Core	PA	24	24	24	24	24	40	52	84	72	49	24	25	24	25	24	21	24	19	22	22	
Welding	Cert	NCF	PA EXT											40	53	55	47	43	27	30	51	37	26	
Welding	Cert	Core	WA	28	28	28	28	24	64	50	104	89	103	53	54	57	58	58	32	23	26	23	24	
Welding	Cert	Core	WD	15	15	15	15	15	27	50	36	52	38	26	25	22	23	26	15	15	15	15	10	Previously Welding: Pre-employment
Welding	Cert	NCF	WD EXT														10				6		1	Previously Welding: Pre-employment
Welding (Meadow Lake)	Cert	Core	WD	10	10	10	10	10	16	35	12	17	14	14	11	15	10	11	9	2	7	5	2	ML not offered through SIAST
Welder	Apprent	Apprent	KE											47		20	20							
Welder	Apprent	Apprent	PA											160	95	72	87	99						
Welder	Apprent	Apprent	PA EXT												107	133	90	68						
Welder (Meadow Lake)	Apprent	Apprent	WD											1										ML not offered through SIAST
Industrial Training Division Total				**574**	**596**	**596**	**604**	**582**	**1194**	**1246**	**1667**	**1494**	**1531**	**3026**	**3272**	**3218**	**3253**	**2947**	**831**	**780**	**757**	**810**	**810**	

NOTE: New programs for 2001-2002 and 2002-2003: Advanced Heavy Equipment Operator (Mining Sector); Class 5 Driving Instructor

No historical data for the following program(s): Introduction to Plumbing and Pipefitting; Light Duty Cleaner; Recreational Vehicle Technician

Nursing Division

Program Name	Cred/Yr	Funding	Campus	Capacity 00-01	Capacity 99-00	Capacity 98-99	Capacity 97-98	Capacity 96-97	Applications 00-01	Applications 99-00	Applications 98-99	Applications 97-98	Applications 96-97	Enrolled 00-01	Enrolled 99-00	Enrolled 98-99	Enrolled 97-98	Enrolled 96-97	Graduates 00-01	Graduates 99-00	Graduates 98-99	Graduates 97-98	Graduates 96-97	Notes
Advanced Clinical Nursing	AdvCert	NCF	WA EXT	14	14	14	14	25	10	14	13	25	47	1	6	10	22	32	5	8	5	11	7	
Basic Critical Care Nursing	AdvCert	NCF	WA EXT						28	39	34			24	37	30			21	30	5			
Gerontological Nursing	AdvCert	NCF	WA EXT	10	10	10	10	40	1	1	3	2	7	2	1		5	10	2	1		2	3	
Home -Based Nursing/LPN	AdvCert	NCF	WA EXT					10					5				1	7				1	1	Deleted 2002-03
Home-Based Nursing/RN&RPN	AdvCert	NCF	WA EXT					20				4	13				4	9				4	7	Deleted 2002-03
Diploma Nursing (Year 1)	Dipl Yr1	Core	KE					16					3					15						Now Nursing Education Program (Year 1)
Diploma Nursing (Year 1)	Dipl Yr1	Core	WA																					Now Nursing Education Program (Year 1)
Diploma Nursing (Year 2)	Dipl	Core	KE				24	16				8	30				31	79			1	21	67	Now Nursing Education Program (Year 2)
Diploma Nursing (Year 2)	Dipl	Core	WA					60				9	51				40	106			2	28	100	Now Nursing Education Program (Year 2)
Nursing Education Program (Year 1)	Dipl Yr1	Core	KE	156	120	120	120	120	467	468	383	179	145	154	127	166	131	134						Partnership U of S. Previously Diploma Nursing (Year 1)
Nursing Education Program (Year 1)	Dipl Yr1	Core	WA	112	140	60	60	60	282	287	263	121	81	121	152	74	54	67						Partnership U of S. Previously Diploma Nursing (Year 1)

SIAST Program

Program Name	Cred/Yr	Funding	Campus	Capacity 00-01	Capacity 99-00	Capacity 98-99	Capacity 97-98	Capacity 96-97	Applications 00-01	Applications 99-00	Applications 98-99	Applications 97-98	Applications 96-97	Enrolled 00-01	Enrolled 99-00	Enrolled 98-99	Enrolled 97-98	Enrolled 96-97	Graduates 00-01	Graduates 99-00	Graduates 98-99	Graduates 97-98	Graduates 96-97	Notes
Nursing Education Program (Year 2)	Dipl Yr2	Core	KE	120	120	120	120	120	6	6	6	3	1	175	147	106	105							Partnership U of S. Previously Diploma Nursing (Year 2)
Nursing Education Program (Year 2)	Dipl Yr2	Core	WA	140	60	60	60		4		1			123	61	59	46				14			Partnership U of S. Previously Diploma Nursing (Year 2); includes NEPS 3
Nursing Education Program (Year 3)	Dipl Yr3	Core	KE																					
Nursing Education Program (Year 3)	Dipl Yr3	Core	WA											1	3									
Nursing Re-entry	AppCert	NCF	WA						36	57	40	19	7	23	30	5	13	21	1	3				Credit revised to App. Certificate 2000-01
Operating Room Nursing and Techniques LPN	AdvCert	NCF	WA	2	2	2	2	2							1				2	1	1			
Operating Room Nursing and Techniques RN	AdvCert	NCF	WA	10	10	10	10	10						7	11	10			9	11	12			
Operating Room Nursing and Techniques LPN	AdvCert	NCF	WA EXT						11	6	12	1	2		6	5	2	6		3	3		2	
Operating Room Nursing and Techniques RN	AdvCert	NCF	WA EXT						18	23	25	9	35	10	11	15	16	10	7	27	9	3	10	
Practical Nursing	Cert	Core	WA	56	48	48	40	40	142	184	183	83	84	61	53	50	46	44	67	32	36	33	59	
Practical Nursing	Cert	Core	WD								81			148	109	41	9	12		26	5			New offering at Woodland 1999-00
Practical Nurse Re-Entry	AppCert	NCF	WA EXT	4	4	4	4	15	31	21	23	16	14	9	4	7		12						
Psychiatric Nursing (Year 2)	Dipl	Core	WA					50					4				2	51				1	47	Part of NEPS program
Psychiatric Nursing Re-Entry	AppCert	NCF	WA	10	10	10	10	10						5	7	2								
Psychiatric Nursing Re-Entry	AppCert	NCF	WA EXT						12	27	18	13	8				19	14						Credit revised to App. Certificate 2000-01
Nursing Division Total				**634**	**538**	**458**	**474**	**614**	**1048**	**1133**	**1085**	**492**	**537**	**864**	**766**	**580**	**546**	**629**	**114**	**142**	**93**	**104**	**303**	
Science And Health Division																								
Biotechnology (Year 1)	Dipl Yr1	Core	KE	24	24	24	24	24	55	56	54	67	55	30	28	29	25	27						
Biotechnology (Year 2)	Dipl	Core	KE	24	24	24	24	24			2	1	4	21	27	15	23	28	14	13	11	18	21	
Chemical Laboratory Technician	Cert	NCF	KE EXT																				9	
Chemical Technology (Year 1)	Dipl Yr1	Core	KE	24	24	24	24	24	36	32	45	55	46	21	24	29	23	28						
Chemical Technology (Year 2)	Dipl	Core	KE	24	24	24	24	24		2		2		23	23	21	28	27	12	9	14	14	19	
Combined Laboratory and XRay Technician	Cert	Core	KE	16	16	16	16	12	111	34	64	3	32	35	18	13	17	14	16	16	10	1	14	
Combined Laboratory and XRay Technician	Cert	NCF	KE EXT PT								4		12								6			
Dental Assisting	Cert	Core	WA	60	60	60	60	60	128	103	113	97	107	62	62	60	60	60	53	53	55	65	65	
Dental Assisting Refresher	Trans	NCF	WA EXT							5	4	1			5	4								Credential revised to Statement of Achievement
Dental Hygiene (Year 1)	Dipl Yr1	Core	WA	24	24	24	24	24	121	99	127	204	192	25	24	25	24	25						
Dental Hygiene (Year 2)	Dipl	Core	WA	24	24	24	24	24						24	25	25	25	23	24	24	25	22	22	
Intra-Oral Module	Trans	NCF	WA EXT						1	1	4	19	9			4	9	7						Deleted 1999-00

SIAST Program

				Capacity					Applications					Enrolled					Graduates					
Program Name	Cred/Yr	Funding	Campus	00-01	99-00	98-99	97-98	96-97	00-01	99-00	98-99	97-98	96-97	00-01	99-00	98-99	97-98	96-97	00-01	99-00	98-99	97-98	96-97	Notes
Emergency Medical Technician	AppCert	Core	WA	128	128	128	128	168	387	351	284	202	246	142	126	127	119	172	103	94	73	88	128	Prog. title and credential revised Sept 2002
Emergency Medical Technician	AppCert	NCF	WA EXT											63	13	76	25	38	31	51	51	23	24	Prog. title and credential revised Sept 2002
Emergency Medical Technician	AppCert	NCF	KE EXT															18				2	11	Prog. title and credential revised Sept 2002
Emergency Medical Technician - Advanced	AdvCert	NCF	WA	48	48	48	48	48	69	57	20	57	63	28	26	37	43	8	41	27	27	48	11	
Emergency Medical Technician - Advanced	AdvCert	NCF	WA EXT									9					7	25			9	23		
Emergency Medical Technician - Paramedic	Dipl	NCF	WA	16	16	16	16	12	33	32	29	25	28	29	32	30	28	12	79	14	14	12	1	
Emergency Services Communicator	AppCert	NCF	WA EXT												7	23	21			8	18	19		Partnership Cypress Hills Regional College
Health Information Services Technician	Cert	Core	WA	21	16	16	16	16	50	53	29	26	21	22	18	20	23	18	4	3	8	1		
Health Information Services Technology	Dipl	Core	WA	10	10	10	10	10	2		3	2	1	5	8	6	11	11	6	7	7	10	10	
Home Care/Special Care Aide	Cert	Core	KE	24	24	24	24	24	56	51	55	60	48	24	24	24	25	25	18	20	20	21	21	
Home Care/Special Care Aide	Cert	NCF	KE EXT								200	168	124	137	158	167	187	123	75	115	169	244	107	
Home Care/Special Care Aide	Cert	NCF	KE EXT PT								232	290	182	4	4	4	13	3	135	123	109		89	
Home Care/Special Care Aide	Cert	NCF	PA EXT													16				6				
Home Care/Special Care Aide	Cert	NCF	WA EXT											4	6		12			4				
Home Care/Special Care Aide	Cert	Core	WD						56	24				20					12					
Home Care/Special Care Aide	Cert	NCF	WD EXT						4		3	40			20	12	19	16		15			16	
Home Care Aide	Cert	NCF	KE EXT													3	48			1		1	2	
Home Care Aide	Cert	NCF	KE EXT PT								5	2							4	3	6		4	
Home Care Aide On-The-Job	Cert	NCF	KE EXT																			60		
Home Care Aide On-The-Job	Cert	NCF	KE EXT PT								24	56	115	82	71	115	165	175	27	17	66	63	70	
Home Care/Special Care Aide On-The-Job	Cert	NCF	KE EXT PT								93	114	30	226	240	148	67	14	84	67	34	1		
Medical Laboratory Technology (Year 1)	Dipl Yr1	Core	KE	16	16		16		138	28	55	3	36	16	18		16							
Medical Laboratory Technology (Year 2)	Dipl	Core	KE	16		16								17		15					14			
Medical Radiologic Technology (Year 1)	Dipl Yr1	Core	KE	16	16		16		349	110	119		44	21	18		16							
Medical Radiologic Technology (Year 2)	Dipl	Core	KE	16		16								18		13				13				
Occupational Therapist Assistant/Physical Therapist Assistant	Cert	Core	WA	14	14	14	14	12	60	83	61	67	104	14	14	14	14	13	11	13	13	13	12	
Pharmacy Technician	Cert	Core	KE	24	16	16	16	16	70	57	63	81	72	19	17	18	18	16	33	12	14	12	14	
Radiation/Environmental Monitoring Technician	Cert	NCF	KE EXT								12		11			12		10		8		7	6	Partnership Northlands Regional College
Special Care Aide	Cert	NCF	KE EXT																1	1	3	9	3	
Special Care Aide	Cert	NCF	KE EXT PT								32	12		1					19	72	28		5	

SIAST Program

Program Name	Cred/Yr	Funding	Campus	Capacity 00-01	Capacity 99-00	Capacity 98-99	Capacity 97-98	Capacity 96-97	Applications 00-01	Applications 99-00	Applications 98-99	Applications 97-98	Applications 96-97	Enrolled 00-01	Enrolled 99-00	Enrolled 98-99	Enrolled 97-98	Enrolled 96-97	Graduates 00-01	Graduates 99-00	Graduates 98-99	Graduates 97-98	Graduates 96-97	Notes
Special Care Aide	Cert	NCF	WD EXT																	1				
Special Care Aide	Cert	Core	WD																1					
Special Care Aide On-The-Job	Cert	NCF	KE EXT FT																				3	
Special Care Aide On-The-Job	Cert	NCF	KE EXT PT								81	268	96	211	182	284	317	304	69	1	154	85	152	
Veterinary Technology (Year 1)	Dipl Yr1	Core	KE	24	24	24	24	24	86	91	135	128	133	30	30	31	29	32						
Veterinary Technology (Year 2)	Dipl	Core	KE	24	24	24	24	24			1		1	27	24	17	30	22	21	14	14	41	20	
Science And Health Division Total				**617**	**572**	**572**	**572**	**570**	**1812**	**1269**	**1953**	**2061**	**1812**	**1401**	**1292**	**1437**	**1487**	**1294**	**893**	**825**	**972**	**900**	**859**	

NOTE: No historical data for the following program(s): Dementia Care

Technology Division

Program Name	Cred/Yr	Funding	Campus	Capacity 00-01	Capacity 99-00	Capacity 98-99	Capacity 97-98	Capacity 96-97	Applications 00-01	Applications 99-00	Applications 98-99	Applications 97-98	Applications 96-97	Enrolled 00-01	Enrolled 99-00	Enrolled 98-99	Enrolled 97-98	Enrolled 96-97	Graduates 00-01	Graduates 99-00	Graduates 98-99	Graduates 97-98	Graduates 96-97	Notes
Advanced Video Systems	Cert	Core	PA	12	12	12	12	12	1		7	8	8			5	3	10			4	5	7	Dual intakes per year
Architectural and Building Technologies (Semesters 1&2)	Dipl Yr1	Core	PA	30	30	30	30	30	84	94	107	88	103	32	30	32	34	35						Previously Architectural Engineering Technology
Architectural and Building Technologies (Semesters 3&4)	Dipl Yr2	Core	PA	30	30	30	30	30	3	4	1	2		26	23	20	20	22						Previously Architectural Engineering Technology
Architectural and Building Technologies (Semester 5)	Dipl	Core	PA	15	15	15	15	15	1			1		20	18	20	20	22	15	14	16	8	13	Previously Architectural Engineering Technology
Building Systems Operator	Cert	Core	WA	24	24	24	24	24	2	11	5	4	4	9	3	3	5	36	3		1		2	
Building Systems Technician	Cert	Core	WA						28	22	33	16	30	28	26	30	30	5	7	3	10			capacities included in Building Systems Operator
CAD/CAM Engineering Technology (Year 1)	Dipl Yr1	Core	KE	24	24	24	24	24	56	60	73	71	80	25	25	25	25	26						
CAD/CAM Engineering Technology (Year 2)	Dipl	Core	KE	24	24	24	24	24		2		1		25	18	27	21	20	12	14	13	14	19	
Civil Engineering Technology (Semesters 1&2)	Dipl Yr1	Core	PA	24	24	24	24	24	46	44	50	32	38	20	22	23	20	20						
Civil Engineering Technology (Semesters 3&4)	Dipl Yr2	Core	PA	24	24	24	24	24	2	3	1	3		18	22	12	14	22						
Civil Engineering Technology (Semesters 5)	Dipl	Core	PA	12	12	12	12	12		1	2			15	10	12	21	22	15	8	11	19	19	
Commercial Pilot	Dipl	NCF	KE EXT	30										26										New program 2000-01. Part. with SK Aviation
Computer Aided Design and Drafting Technology (Semesters 1&2)	Dipl Yr1	Core	PA	24	24	24	24	24	44	45	68	57	68	27	25	32	28	27						
Computer Aided Design and Drafting Technology (Semesters 3&4)	Dipl Yr2	Core	PA	24	24	24	24	24	2	1	3	1		21	27	20	20	21						
Computer Aided Design and Drafting Technology (Semester 5)	Dipl	Core	PA	12	12	12	12	10						22	14	16	16	15	23	11	16	15	13	
Computer Engineering Technology (Semesters 1&2)	Dipl Yr1	Core	PA	30	30	30	30	30	59	48	82	76	72	34	31	32	29	28						
Computer Engineering Technology (Semesters 3&4)	Dipl Yr2	Core	PA	30	30	30	30	30	5	4	1	4		18	18	14	14	19						
Computer Engineering Technology (Semester 5)	Dipl	Core	PA	15	15	15	15	15	1		1			13	9	11	16	12	9	7	11	14	10	
Computer Systems Technology (Year 1)	Dipl Yr1	Core	KE	48	48	24	24	24	167	175	233	163	159	50	49	46	25	25						
Computer Systems Technology (Year 2)	Dipl Yr2	Core	KE	48	24	24	24	24	2	6	1	1	1	38	36	23	22	25	35	22	19	17	15	

SIAST Program

				Capacity					Applications					Enrolled					Graduates					
Program Name	Cred/Yr	Funding	Campus	00-01	99-00	98-99	97-98	96-97	00-01	99-00	98-99	97-98	96-97	00-01	99-00	98-99	97-98	96-97	00-01	99-00	98-99	97-98	96-97	Notes
Drafting Technician	Cert	Core	WA				20	18			1	41				17	30	42		1	15		23	Deleted 1999-00
Electrical Engineering Technology (Semesters 1&2)	Dipl Yr1	Core	PA	30	30	30	30	30	37	38	31	43	38	18	26	24	24	24						
Electrical Engineering Technology (Semesters 3&4)	Dipl Yr2	Core	PA	30	30	30	30	30		1	5	1		19	16	22	14	19						
Electrical Engineering Technology (Semester 5)	Dipl	Core	PA	15	15	15	15	15			2			14	10	9	18	17	14	10	11	12	14	
Electrician	Cert	Core	PA	24	24	24	24	24	90	100	96	67	53	24	23	24	24	23	23	21	24	21	19	Dual intakes per year
Electrician	Cert	Core	WD	12	12	12	12	12	71	112	86	75	57	39	46	43	31	40	27	35	40	21	25	
Electrician	Cert	NCF	WD EXT											6				15	5				10	
Electrician (Meadow Lake)	Cert	Core	WD						24					12					11					ML not offered through SIAST
Electrician	Apprent	Apprent	PA											477	188	206	308	252						
Electrician	Apprent	Apprent	PA EXT												316	220	71	35						
Electrician	Apprent	Apprent	WD											74	67	87	84	31						
Electrician	Apprent	Apprent	WD EXT												6		2							
Electronic Basics	Cert	NCF	WD EXT														22	2			13			SIIT program. Stats no longer in BANNER
Electronic Communications Technician	Cert	Core	WA	50	50	50	50	50	55	63	70	51	51	82	76	67	77	83	21	12	9	32	17	
Electronics Engineering Technology (Semesters 1&2)	Dipl Yr1	Core	PA	30	30	30	30	30	41	42	34	40	47	31	21	28	28	26						
Electronics Engineering Technology (Semesters 3&4)	Dipl Yr2	Core	PA	30	30	30	30	30	3	2	5	2		8	12	18	17	22						
Electronics Engineering Technology (Semester 5)	Dipl	Core	PA	15	15	15	15	15	1	3	2			10	15	15	17	14	12	11	9	17	11	
Electronics Service Technician	Cert	Core	PA	60	60	60	60	60	42	45	43	36	66	43	41	28	48	57	15	7	16	14	21	Dual intakes per year
Electronics Service Technician	Cert	Core	WD			15	15	15		2	2	11	18		1	7	11	18		1		1	8	Program deleted 1999-00
Electronics Service Technician	Cert	NCF	WD EXT													11								
Electronics Service Technician	Apprent	Apprent	PA													3	3	1						
Environmental Engineering Technology (Semesters 1&2)	Dipl Yr1	Core	PA	24	24	24	24	24	40	36	43	46	25	26	18	18	21	23						
Environmental Engineering Technology (Semesters 3&4)	Dipl Yr2	Core	PA	24	24	24	24	24	1			1		14	18	10	18							
Environmental Engineering Technology (Semester 5)	Dipl	Core	PA	12	12	12	12	12						15	15	18			14	14	16			
Forest Ecosystem Technology	Dipl	Core	WD						33															New program 2000-01
Geomatics Technology (Semesters 1&2)	Dipl Yr1	Core	PA	20	20	20	20	20	16	5	24	26	10		10	17	10	13						Previously Surveying Engineering Technology
Geomatics Technology (Semesters 3&4)	Dipl Yr2	Core	PA	20	20	20	20	20						7	9	7	16	13						Previously Surveying Engineering Technology
Geomatics Technology (Semester 5)	Dipl	Core	PA	10	10	10	10	10						9	7	10	10	8	9	6	10	10	7	Previously Surveying Engineering Technology
GIS for Resource Management Applications	Cert	NCF	WD	15					20			6		1	2		10		10	1	1	4		Credential revised from Applied Certificate
Industrial Electronics Technician	Cert	Core	KE	24	24	24	24	24	45	54	72	67	70	37	48	35	41	44	8	10	1	5	8	Program title revised to Electronics Technician 2001-02

SIAST Program

Program Name	Cred/Yr	Funding	Campus	Capacity 00-01	Capacity 99-00	Capacity 98-99	Capacity 97-98	Capacity 96-97	Applications 00-01	Applications 99-00	Applications 98-99	Applications 97-98	Applications 96-97	Enrolled 00-01	Enrolled 99-00	Enrolled 98-99	Enrolled 97-98	Enrolled 96-97	Graduates 00-01	Graduates 99-00	Graduates 98-99	Graduates 97-98	Graduates 96-97	Notes
Industrial Electronics Technology	Dipl	Core	KE	24	24	24	24	24	1		2		4	24	25	28	19	24	14	7	11	14	10	Program title revised to Electronic Systems Engineering Technology 2001-02
Industrial Electronics Technician	Apprent	Apprent	KE											12										
Instrumentation Engineering Technology (Semesters 1&2)	Dipl Yr1	Core	PA	30	30	30	30	30	51	58	72	62	81	32	34	32	32	28						
Instrumentation Engineering Technology (Semesters 3&4)	Dipl Yr2	Core	PA	30	30	30	30	30	11	9	12	5		31	27	30	24	28						
Instrumentation Engineering Technology (Semester 5)	Dipl	Core	PA	15	15	15	15	15	3					19	17	16	28	17	16	14	14	24	18	
Integrated Land Management	Cert	NCF	WD EXT														16	15				11	13	
Integrated Resource Management (Year 1)	Dipl Yr1	Core	WD	45	45	45	45	45	81	86	102	78	98	27	10	17	37	58		8				
Integrated Resource Management (Year 2)	Dipl	Core	WD	45	45	45	45	45	1				1	37	48	37	22		20	14	7	15	14	
Integrated Resource Management (Year 2)	Dipl	NCF	WD EXT											16	11	16		25		1			14	
Mechanical Engineering Technology (Year 1)	Dipl Yr1	Core	KE	36	36	36	36	36	62	57	63	68	72	39	29	30	34	39						
Mechanical Engineering Technology (Year 2)	Dipl	Core	KE	36	36	36	36	36	3		1		2	25	25	30	35	4	15	16	21	25	24	
Micro-Electronics Technician	Cert	Core	WD	15	15	15	15	15	30	37	45	52	32	35	31	38	44	36	11	9	10	12	16	
Micro-Electronics Technician	Cert	NCF	WD EXT								7			23		9	31	30			12	12	5	
Power Engineering Technician	Cert	Core	KE	18	36	36	36	36	83	58	64	64	83	18	18	18	37	38	16	15	16	24	29	
Power Engineering Technology	Dipl	Core	KE	18					28	28	23			20	17				12	9				New program in 2000-01. Includes Power Eng. III and IV
Process Operator	Cert	Core	KE	24	24				60	43	32			23	27				22	17				New program in 1999-00
Solid Waste Management	AppCert	NCF	PA											2										Program deleted 2001-02
Underground Miner Core	Cert	NCF	WD EXT													18					8			Partnership with Northlands Regional College
Water and Wastewater Technician	Cert	NCF	PA	15	15	15			24	19	8			41	25	7								New Program 2000-01
Water Resource Engineering Technology (Semesters 1&2)	Dipl Yr1	Core	PA	24	24	24	24	24	26	28	34	21	38	15	13	15	13	18						
Water Resource Engineering Technology (Semesters 3&4)	Dipl Yr2	Core	PA	24	24	24	24	24		3	1			10	9	11	12	22						
Water Resource Engineering Technology (Semester 5)	Dipl	Core	PA	12	12	12	12	12		1	1			8	9	12	19	12	6	10	10	16	9	
Technology Division Total				**1336**	**1267**	**1234**	**1239**	**1235**	**1486**	**1450**	**1651**	**1391**	**1409**	**1890**	**1772**	**1711**	**1741**	**1628**	**420**	**328**	**375**	**391**	**427**	

NOTE: New programs for 2001-2002 and 2002-2003: Architectural and Interior Technology; Forest Ecosystem Technology; Geomatics Info Science for Resource Management; Water Resources Engineering Technician; Resource and Environmental Law; Electronics Assembler (Apprenticeship program)

No historical data for the following program(s): Geomatics; Hide and Pelt Processor; Architectural Heritage and Building Renovator

Basic Education Division

ABE 5-12	n/a	n/a	WA EXT	n/a	n/a	n/a	n /a	n/a	n/a	n/a	n/a	n/a	n/a			200	172	171	n/a	n/a	n/a	n/a	n/a	
ABE 5-10	n/a	n/a	KE	n/a	n/a	n/a	n /a	n/a	n/a	n/a	n/a	n/a	n/a	294	235	290	295	345	n/a	n/a	n/a	n/a	n/a	

SIAST Program

				Capacity					Applications					Enrolled					Graduates					
Program Name	Cred/Yr	Funding	Campus	00-01	99-00	98-99	97-98	96-97	00-01	99-00	98-99	97-98	96-97	00-01	99-00	98-99	97-98	96-97	00-01	99-00	98-99	97-98	96-97	Notes
ABE 5-10	n/a	n/a	PA	n/a	n/a	n/a	n /a	n/a	n/a	n/a	n/a	n/a	n/a	125	146	160	164	162	n/a	n/a	n/a	n/a	n/a	Includes Adult Review students
ABE 5-10	n/a	n/a	WA	n/a	n/a	n/a	n /a	n/a	n/a	n/a	n/a	n/a	n/a	245	243	162	174	231	n/a	n/a	n/a	n/a	n/a	Includes Access students
ABE 5-10	n/a	n/a	WD	n/a	n/a	n/a	n /a	n/a	n/a	n/a	n/a	n/a	n/a	199	240	260	190	276	n/a	n/a	n/a	n/a	n/a	
Adult 12	n/a	n/a	KE	n/a	n/a	n/a	n /a	n/a	n/a	n/a	n/a	n/a	n/a	285	276	308	386	405	n/a	n/a	n/a	n/a	n/a	Revised title from ABE 12 (1998-99)
Adult 12	n/a	n/a	PA	n/a	n/a	n/a	n /a	n/a	n/a	n/a	n/a	n/a	n/a	107	103	152	169	150	n/a	n/a	n/a	n/a	n/a	Revised title from ABE 12 (1998-99)
Adult 12	n/a	n/a	WA	n/a	n/a	n/a	n /a	n/a	n/a	n/a	n/a	n/a	n/a	288	279	279	264	357	n/a	n/a	n/a	n/a	n/a	Revised title from ABE 12 (1998-99); Includes Academic Prep
Adult 12	n/a	n/a	WD	n/a	n/a	n/a	n /a	n/a	n/a	n/a	n/a	n/a	n/a	182	188	261	242	297	n/a	n/a	n/a	n/a	n/a	Revised title from ABE 12 (1998-99)
Adult 12	n/a	n/a	WA EXT	n/a	n/a	n/a	n /a	n/a	n/a	n/a	n/a	n/a	n/a		112				n/a	n/a	n/a	n/a	n/a	Revised title from ABE 12 (1998-99)
Career	n/a	n/a	WA EXT	n/a	n/a	n/a	n /a	n/a	n/a	n/a	n/a	n/a	n/a			112	101	228	n/a	n/a	n/a	n/a	n/a	BE program prior to 1999-2000
Employability/ Life Skills	n/a	n/a	KE	n/a	n/a	n/a	n /a	n/a	n/a	n/a	n/a	n/a	n/a	32	33	2	16	13	n/a	n/a	n/a	n/a	n/a	Revised title from Job Readiness Training 1999-00
Employability/ Life Skills	n/a	n/a	WA	n/a	n/a	n/a	n /a	n/a	n/a	n/a	n/a	n/a	n/a	28	32	296	336	466	n/a	n/a	n/a	n/a	n/a	Revised title from Job Readiness Training 1999-00
Employability/ Life Skills	n/a	n/a	WD	n/a	n/a	n/a	n /a	n/a	n/a	n/a	n/a	n/a	n/a	17	37	36	49	60	n/a	n/a	n/a	n/a	n/a	Revised title from Job Readiness Training 1999-00
English Language Training	n/a	n/a	KE	n/a	n/a	n/a	n /a	n/a	n/a	n/a	n/a	n/a	n/a	191	150	148	207	225	n/a	n/a	n/a	n/a	n/a	Revised title from ESL and LINC 1999-00
English Language Training	n/a	n/a	WA	n/a	n/a	n/a	n /a	n/a	n/a	n/a	n/a	n/a	n/a	146	164	137	193	254	n/a	n/a	n/a	n/a	n/a	Revised title from ESL and LINC 1999-00
GED Preparation	n/a	n/a	PA	n/a	n/a	n/a	n /a	n/a	n/a	n/a	n/a	n/a	n/a	4					n/a	n/a	n/a	n/a	n/a	Captured in ABE 12 up to 1999-00
GED Preparation	n/a	n/a	WD	n/a	n/a	n/a	n /a	n/a	n/a	n/a	n/a	n/a	n/a	66	54				n/a	n/a	n/a	n/a	n/a	Captured in ABE 12 up to 1999-00
GED Preparation	n/a	n/a	WA EXT	n/a	n/a	n/a	n /a	n/a	n/a	n/a	n/a	n/a	n/a	82	65				n/a	n/a	n/a	n/a	n/a	Captured in ABE 12 up to 1999-00
Literacy	n/a	n/a	KE	n/a	n/a	n/a	n /a	n/a	n/a	n/a	n/a	n/a	n/a	48	39	48			n/a	n/a	n/a	n/a	n/a	Revised title from Adult Literacy
Literacy	n/a	n/a	PA	n/a	n/a	n/a	n /a	n/a	n/a	n/a	n/a	n/a	n/a	21	17	15	20	17	n/a	n/a	n/a	n/a	n/a	Revised title from Adult Literacy
Literacy	n/a	n/a	WA	n/a	n/a	n/a	n /a	n/a	n/a	n/a	n/a	n/a	n/a	76	99				n/a	n/a	n/a	n/a	n/a	
Living Skills	n/a	n/a	KE	n/a	n/a	n/a	n /a	n/a	n/a	n/a	n/a	n/a	n/a				14	17	n/a	n/a	n/a	n/a	n/a	
Unclassified	n/a	n/a	KE	n/a	n/a	n/a	n /a	n/a	n/a	n/a	n/a	n/a	n/a	14	14	16			n/a	n/a	n/a	n/a	n/a	
Workplace Training	n/a	n/a	PA	n/a	n/a	n/a	n /a	n/a	n/a	n/a	n/a	n/a	n/a		1				n/a	n/a	n/a	n/a	n/a	New code 1999-00
Workplace Training	n/a	n/a	WA	n/a	n/a	n/a	n /a	n/a	n/a	n/a	n/a	n/a	n/a	43	40				n/a	n/a	n/a	n/a	n/a	New code 1999-00
Basic Education Division Enrollment Total				**n/a**	**n/a**	**n/a**	**n/a**	**n/a**	**n/a**	**n/a**	**n/a**	**n/a**	**n/a**	**2493**	**2567**	**2882**	**2992**	**3674**	**n/a**	**n/a**	**n/a**	**n/a**	**n/a**	

SIAST Program				Capacity					Applications					Enrolled					Graduates					
Program Name	Cred/Yr	Funding	Campus	00-01	99-00	98-99	97-98	96-97	00-01	99-00	98-99	97-98	96-97	00-01	99-00	98-99	97-98	96-97	00-01	99-00	98-99	97-98	96-97	Notes
SIAST Certificate/Diploma Programs														7380	7181	7174	8041	7743						
SIAST Apprenticeship Programs														2854	2883	2782	2597	2169						
SIAST Basic Education Programs														2493	2567	2882	2992	3674						
SIAST All Programs				5021	4775	4631	4632	4733	8794	8456	10471	9105	9262	12727	12631	12838	13630	13586	3644	3474	3543	3744	3788	

Program Name	Division	Campus	2000-01	1999-00	1998-99	1997-98	1996-97
Business and Agriculture Division							
Pork Production Technician	Bus & Ag	WA	56			29	25
Pork Production Technician	Bus & Ag	WA EXT			4		1
Business & Agriculture Division Total			**56**	**0**	**4**	**29**	**26**
Community Services Division							
Cook	Comm Serv	PA	67	21	16	18	54
Cook	Comm Serv	PA EXT		44	60	65	12
Cook	Comm Serv	WD	14				
Cook (Meadow Lake)	Comm Serv	WD	13				
Professional Cooking	Comm Serv	KE	48	50	53	52	40
Professional Cooking	Comm Serv	WD EXT			6	7	
Community Services Division Total			**142**	**115**	**135**	**142**	**106**
Industrial Training Division							
Agriculture Machinery Technician	Ind Tr	KE	88	97	129	119	67
Agriculture Machinery Technician	Ind Tr	KE EXT		13			
Auto Body Technician	Ind Tr	KE	33	42	31	31	34
Automotive Service Education	Ind Tr	WA	24	22	27	37	32
Automotive Service Technician	Ind Tr	KE	127	149	145	146	141
Automotive Service Technician	Ind Tr	PA	98	105	110	103	96
Automotive Service Technician	Ind Tr	PA EXT	1	10	3	5	8
Bricklayer	Ind Tr	PA	19		6	8	8
Bricklayer	Ind Tr	PA EXT		16	16	3	3
Carpenter	Ind Tr	KE EXT				29	
Carpenter	Ind Tr	PA	128	85	111	97	79
Carpenter	Ind Tr	PA EXT	9	92	22	6	44
Carpenter	Ind Tr	WD	102	99	81	78	72
Carpenter	Ind Tr	WD EXT	24	44	38	18	37
Carpenter (Meadow Lake)	Ind Tr	WD			10	12	21
Drywaller	Ind Tr	PA EXT				6	
Floor Covering Installer	Ind Tr	PA EXT				7	
General Motors Apprenticeship	Ind Tr	KE	27	20	40	45	12
Heavy Duty Equipment Mechanic	Ind Tr	KE	127	148	115	122	72
Heavy Duty Equipment Mechanic	Ind Tr	KE EXT			6	20	23
Heavy Duty Equipment Mechanic	Ind Tr	WD EXT		8			
Industrial Instrument Mechanic	Ind Tr	KE					

Apprenticeship Programs Enrollments

Program Name	Division	Campus	2000-01	1999-00	1998-99	1997-98	1996-97
Industrial Instrument Mechanic	Ind Tr	KE EXT					1
Industrial Instrument Mechanic	Ind Tr	PA	43	43	39		42
Industrial Instrument Mechanic	Ind Tr	PA EXT					8
Industrial Mechanic	Ind Tr	KE	185	202	164	131	107
Industrial Mechanic	Ind Tr	KE EXT		11		10	21
Industrial Mechanic	Ind Tr	WD EXT		6			
Ironworker	Ind Tr	PA EXT	34	34	23	24	11
John Deere Agricultural Technician	Ind Tr	KE					48
Machinist	Ind Tr	KE	104	119	128	103	76
Machinist	Ind Tr	KE EXT			12	9	23
Motor Vehicle Body Repairer	Ind Tr	PA	42	35	41	36	47
Motor Vehicle Body Repairer	Ind Tr	PA EXT	2	11	5	7	6
Painting and Decorating	Ind Tr	PA EXT				8	4
John Deere Parts Management	Ind Tr	KE EXT					
John Deere Parts Management	Ind Tr	KE EXT		8	22	22	11
Partsperson	Ind Tr	KE	33	29	34	35	21
Partsperson	Ind Tr	KE EXT			34	42	37
Partsperson	Ind Tr	KE EXT PT				3	
Partsperson	Ind Tr	WA EXT		9			
Plumber	Ind Tr	KE	275	250	222	170	117
Plumber	Ind Tr	KE EXT	36				36
Refrigeration Mechanic	Ind Tr	KE	65	58	54	57	43
Roofer	Ind Tr	WD EXT	30	16	16	24	13
Roofer	Ind Tr	WD	13	6			
Sheet Metal Worker	Ind Tr	KE	90	75	100	83	53
Steamfitter/Pipefitter	Ind Tr	KE	50	42	35	46	31
Skill Upgrading	Ind Tr	KE EXT					5
Steel Fabricator	Ind Tr	KE	20	13	10		
Truck and Transport Mechanic	Ind Tr	WD	56	72	70	58	41
Truck and Transport Mechanic	Ind Tr	WD EXT			3	1	
Welder	Ind Tr	KE	47		20	20	
Welder	Ind Tr	PA	160	95	72	87	99
Welder	Ind Tr	PA EXT		107	133	90	68
Welder (Meadow Lake)	Ind Tr	WD	1				
Industrial Training Division Total			**2093**	**2191**	**2127**	**1958**	**1718**

Apprenticeship Programs Enrollments

Program Name	Division	Campus	2000-01	1999-00	1998-99	1997-98	1996-97
Technology Division							
Electrician	Tech	PA	477	188	206	308	252
Electrician	Tech	PA EXT		316	220	71	35
Electrician	Tech	WD	74	67	87	84	31
Electrician	Tech	WD EXT		6		2	
Electronics Service Technician	Tech	PA			3	3	1
Industrial Electronics Technician	Tech	KE	12				
Technology Division Total			**563**	**577**	**516**	**468**	**319**

SIAST TOTAL Apprenticeship Programs			**2854**	**2883**	**2782**	**2597**	**2169**
SIAST All Programs			**12727**	**12631**	**12838**	**13630**	**13586**

Basic Education Division	Campus	2000-01	1999-00	1998-99	1997-98	1996-97	Notes
ABE 5-12	WA EXT			200	172	171	
ABE 5-10	KE	294	235	290	295	345	
ABE 5-10	PA	125	146	160	164	162	Includes Adult Review students
ABE 5-10	WA	245	243	162	174	231	Includes Access students
ABE 5-10	WD	199	240	260	190	276	
Adult 12	KE	285	276	308	386	405	Revised title from ABE 12 (1998-99)
Adult 12	PA	107	103	152	169	150	Revised title from ABE 12 (1998-99)
Adult 12	WA	288	279	279	264	357	Revised title from ABE 12 (1998-99); Included Acad. Prep.
Adult 12	WD	182	188	261	242	297	Revised title from ABE 12 (1998-99)
Career	WA EXT		112	112	101	228	BE program prior to 1999-2000
Employability/ Life Skills	KE	32	33	2	16	13	Revised title from Job Readiness Training (1999-00)
Employability/ Life Skills	WA	28	32	296	336	466	Revised title from Job Readiness Training (1999-00)
Employability/ Life Skills	WD	17	37	36	49	60	Revised title from Job Readiness Training (1999-00)
English Language Training	KE	191	150	148	207	225	Revised title from English as a Second Language 1999-00
English Language Training	WA	146	164	137	193	254	Revised title from ESL and LINC 1999-00
GED Preparation	PA	4					Captured in ABE 12 up to 1999-00
GED Preparation	WD	66	54				Captured in ABE 12 up to 1999-00
GED Preparation	WA EXT	82	65				Captured in ABE 12 up to 1999-00
Literacy	KE	48	39	48			Revised title from Adult Literacy
Literacy	PA	21	17	15	20	17	Revised title from Adult Literacy
Literacy	WA	76	99				
Living Skills	KE				14	17	
Unclassified	KE	14	14	16			
Workplace Training	PA		1				New code 1999-00
Workplace Training	WA	43	40				New code 1999-00
Basic Education Division Enrollment Total		**2493**	**2567**	**2882**	**2992**	**3674**	